С. ФРАНК

СОНАТА

ДЛЯ СКРИПКИ И ФОРТЕПИАНО

ИЗДАТЕЛЬСТВО «МУЗЫКА»

МОСКВА 1979

СОНАТА

для скрипки и фортепиано

I

С. ФРАНК
(1822—1890)

Allegretto ben moderato

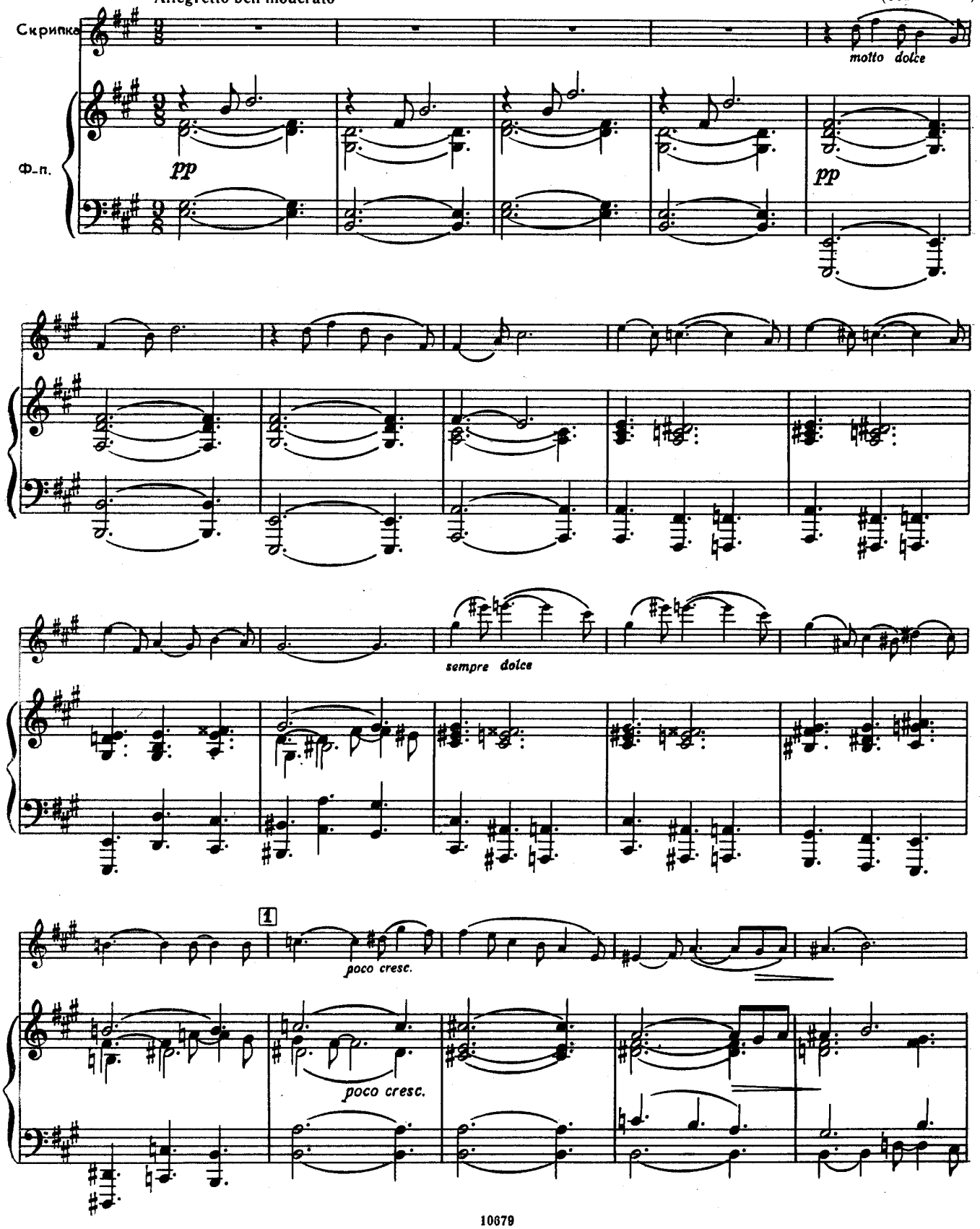

più cresc.

più cresc.

pp

pp

molto rit.

molto cresc.

molto cresc.

ff

a tempo

sempre forte e largamente

dim.

più dim.

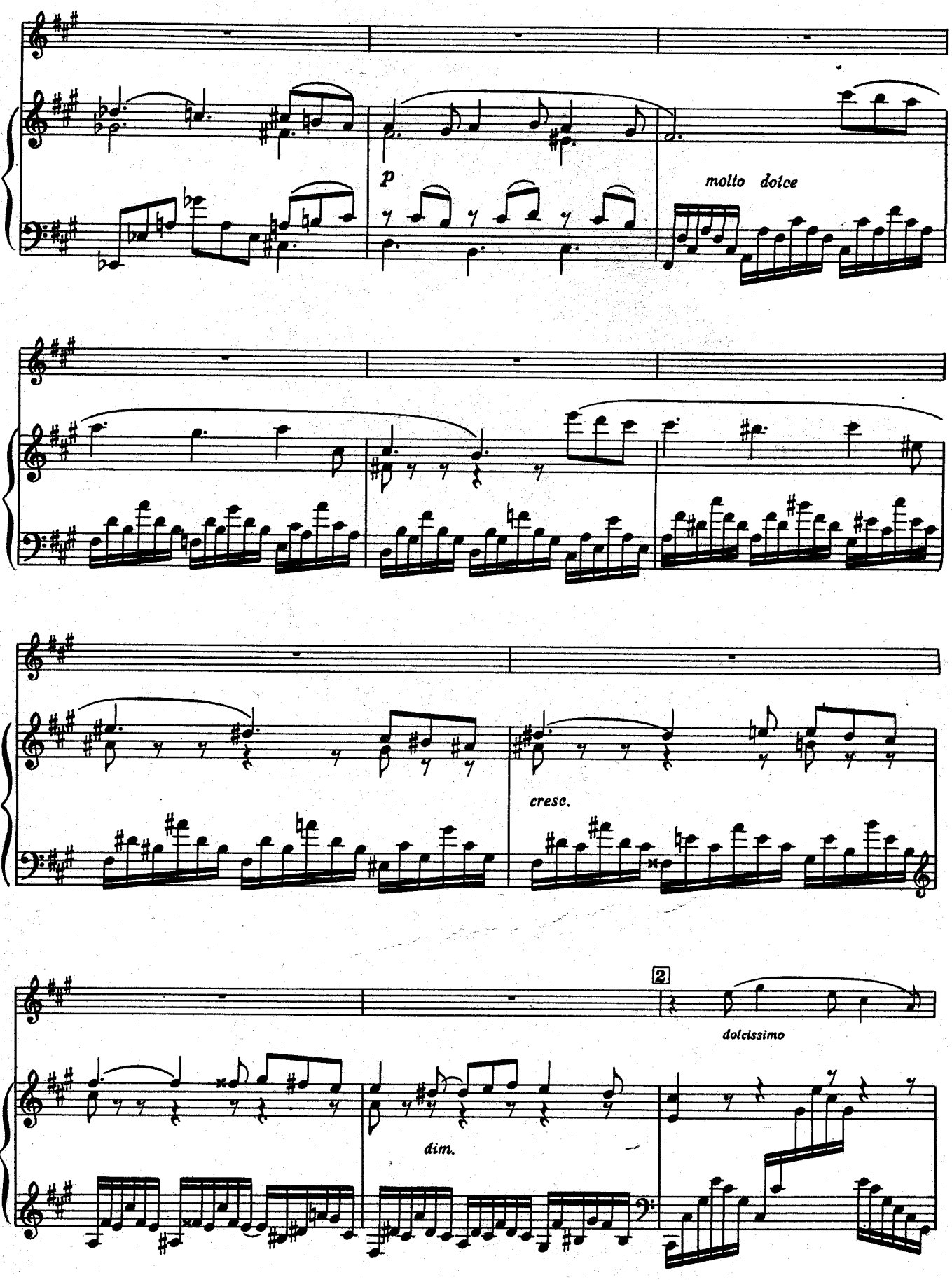
p
molto dolce
cresc.
2
dolcissimo
dim.

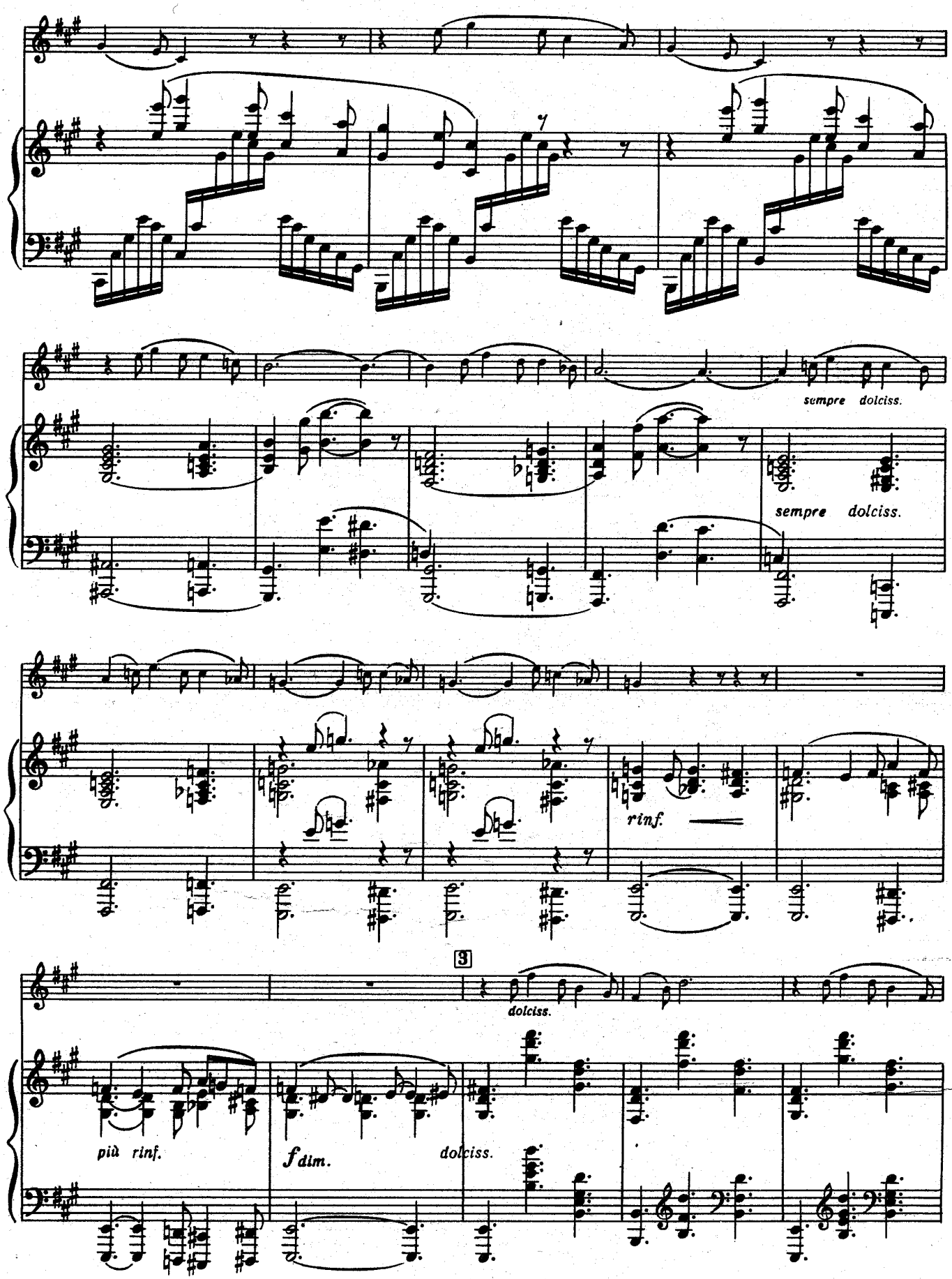
sempre dolciss.
sempre dolciss.
rinf.
3
dolciss.
più rinf.
f dim.
dolciss.

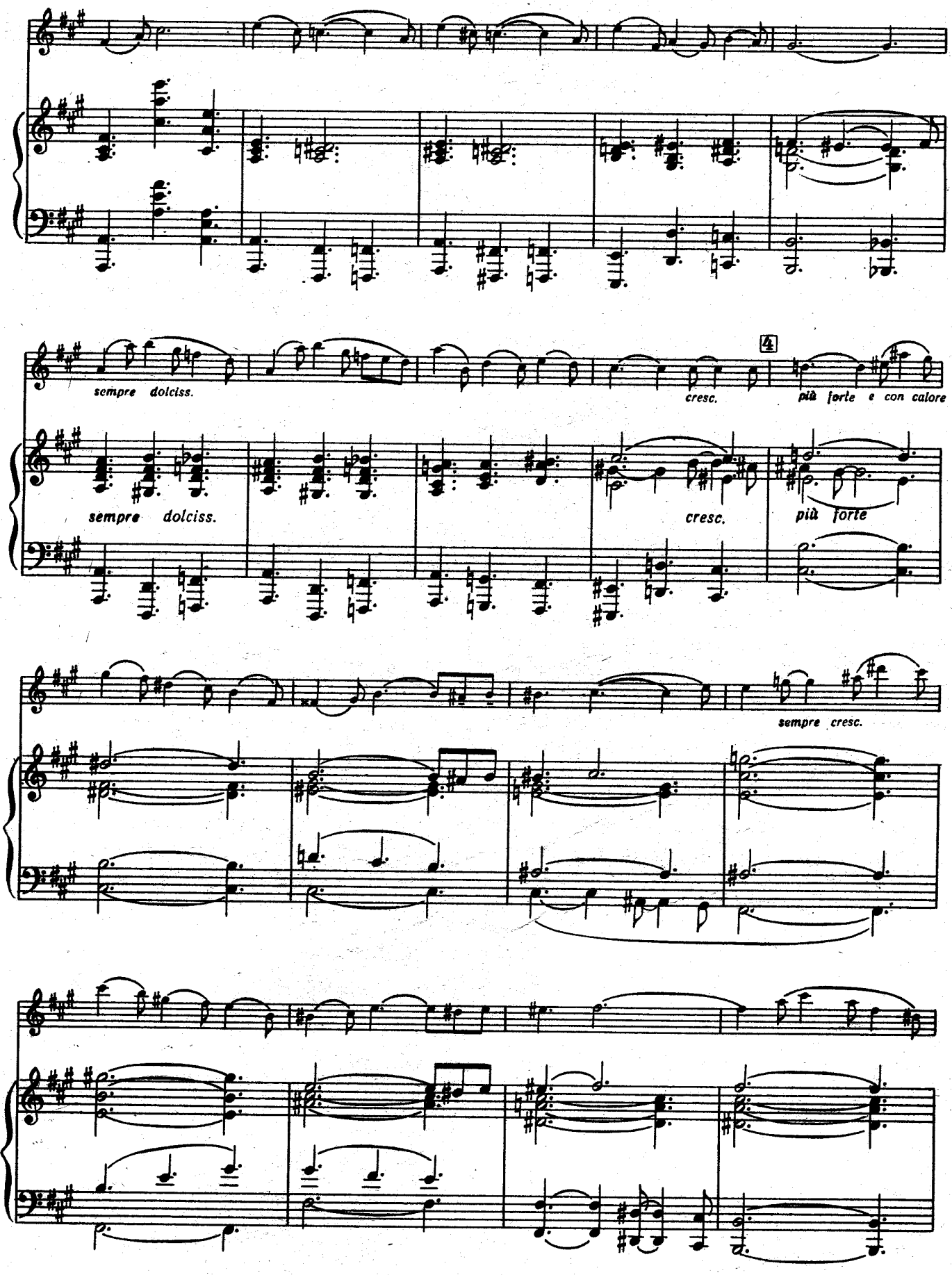
sempre dolciss.
cresc.
4
più forte e con calore
sempre dolciss.
cresc.
più forte
sempre cresc.

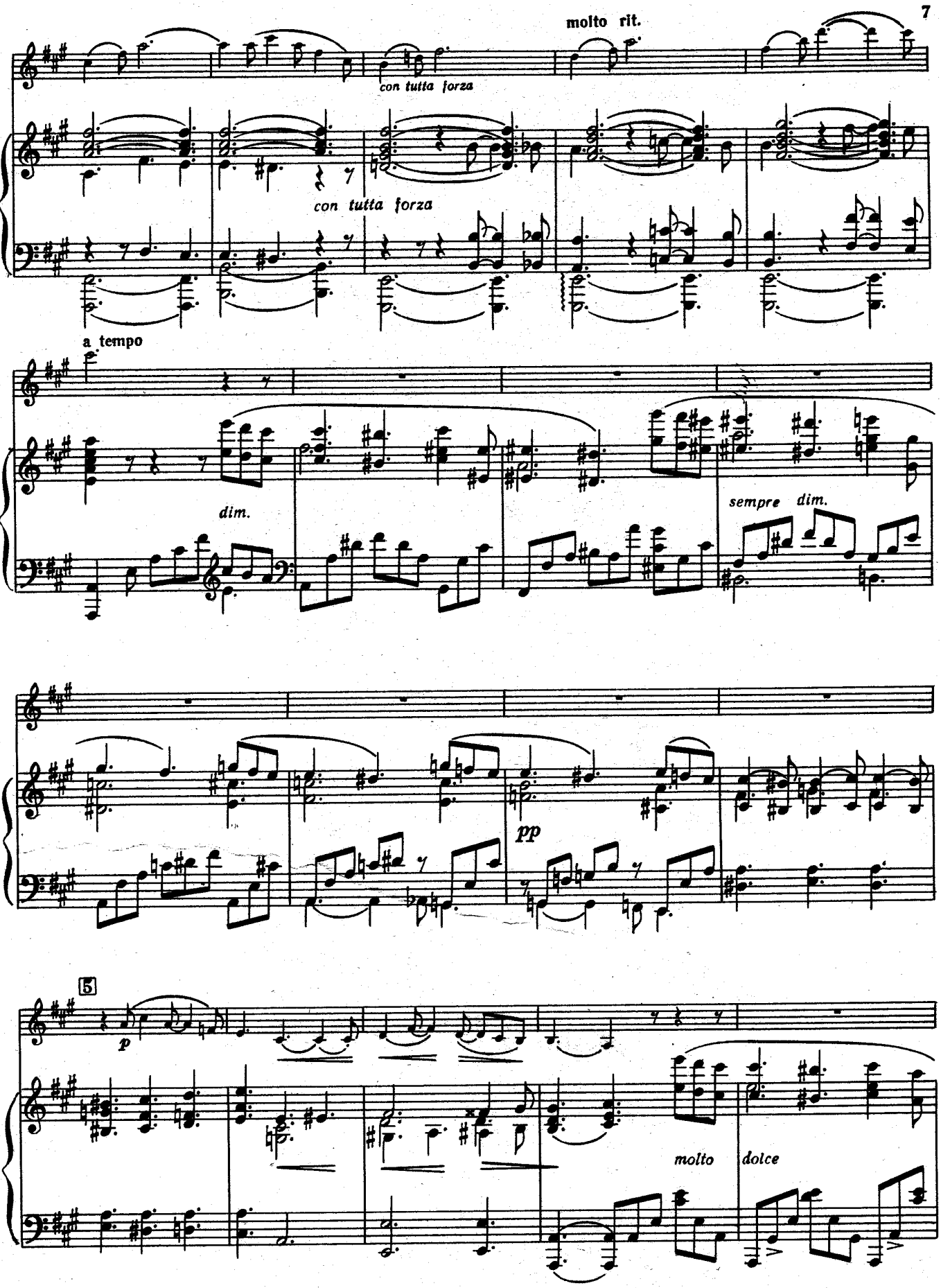
molto rit.
con tutta forza
con tutta forza
a tempo
dim.
sempre dim.
pp
5
p
molto
dolce

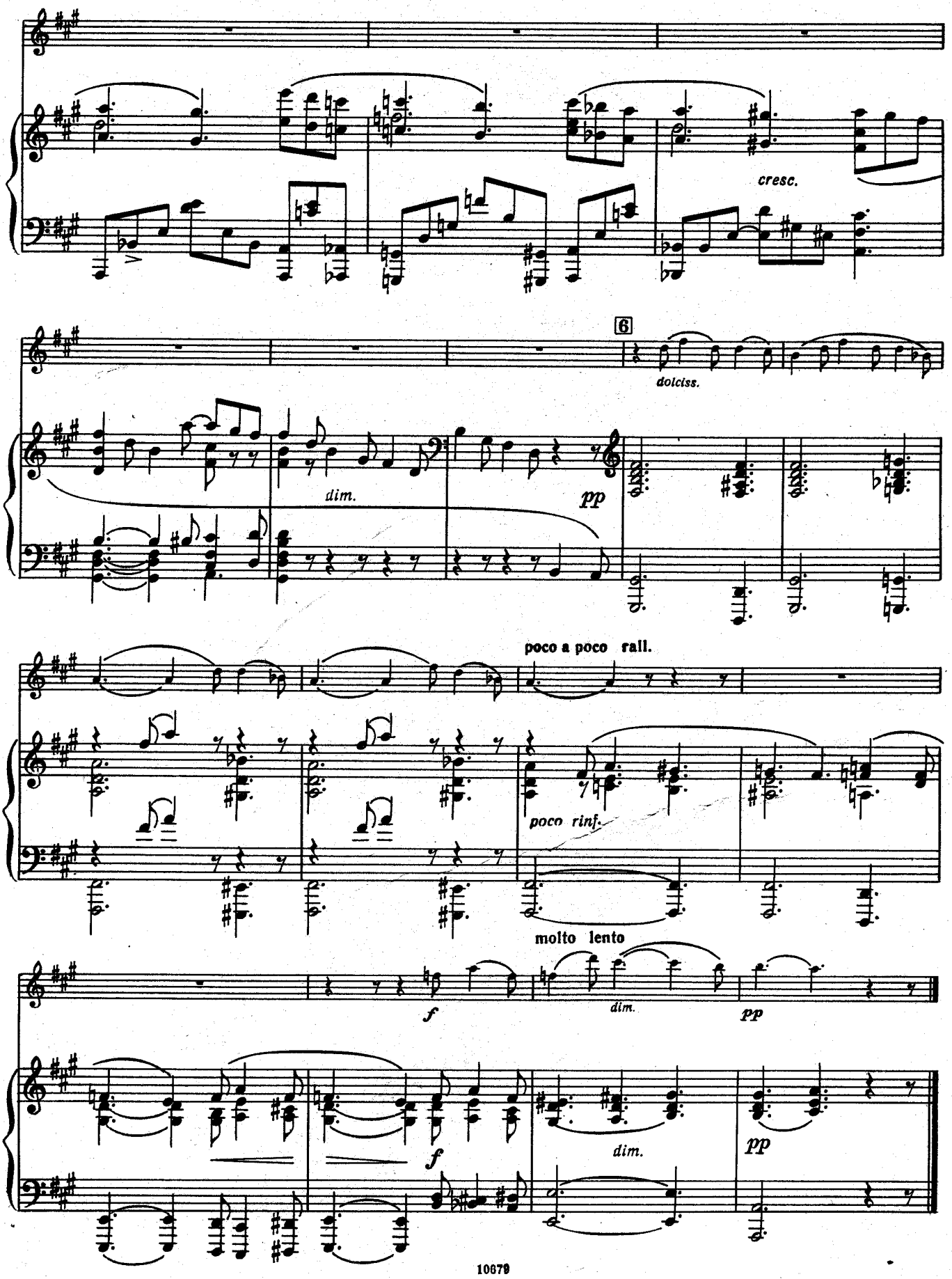
cresc.
6
dolciss.
dim.
pp
poco a poco rall.
poco rinf.
molto lento
f
dim.
pp
f
dim.
pp

II

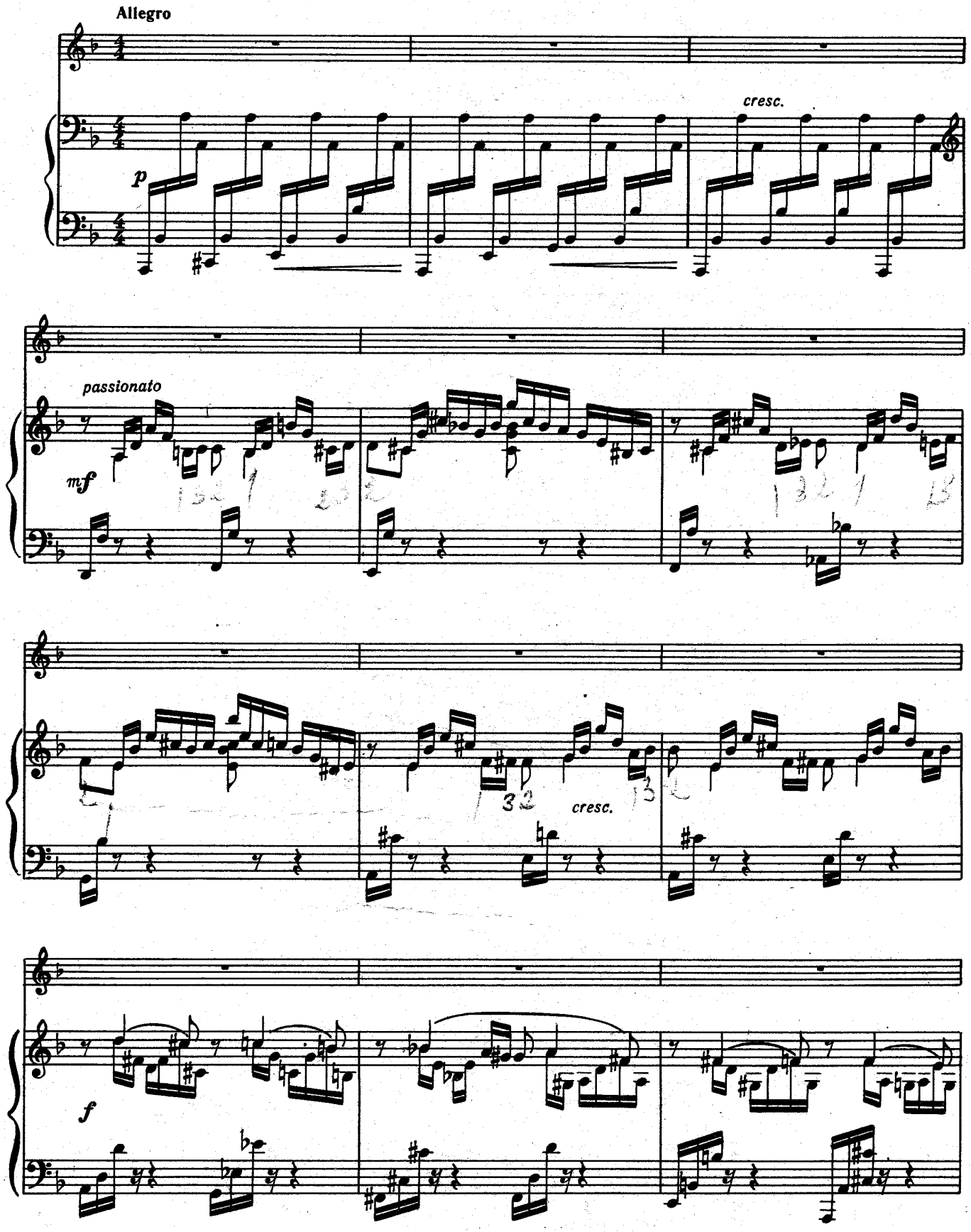

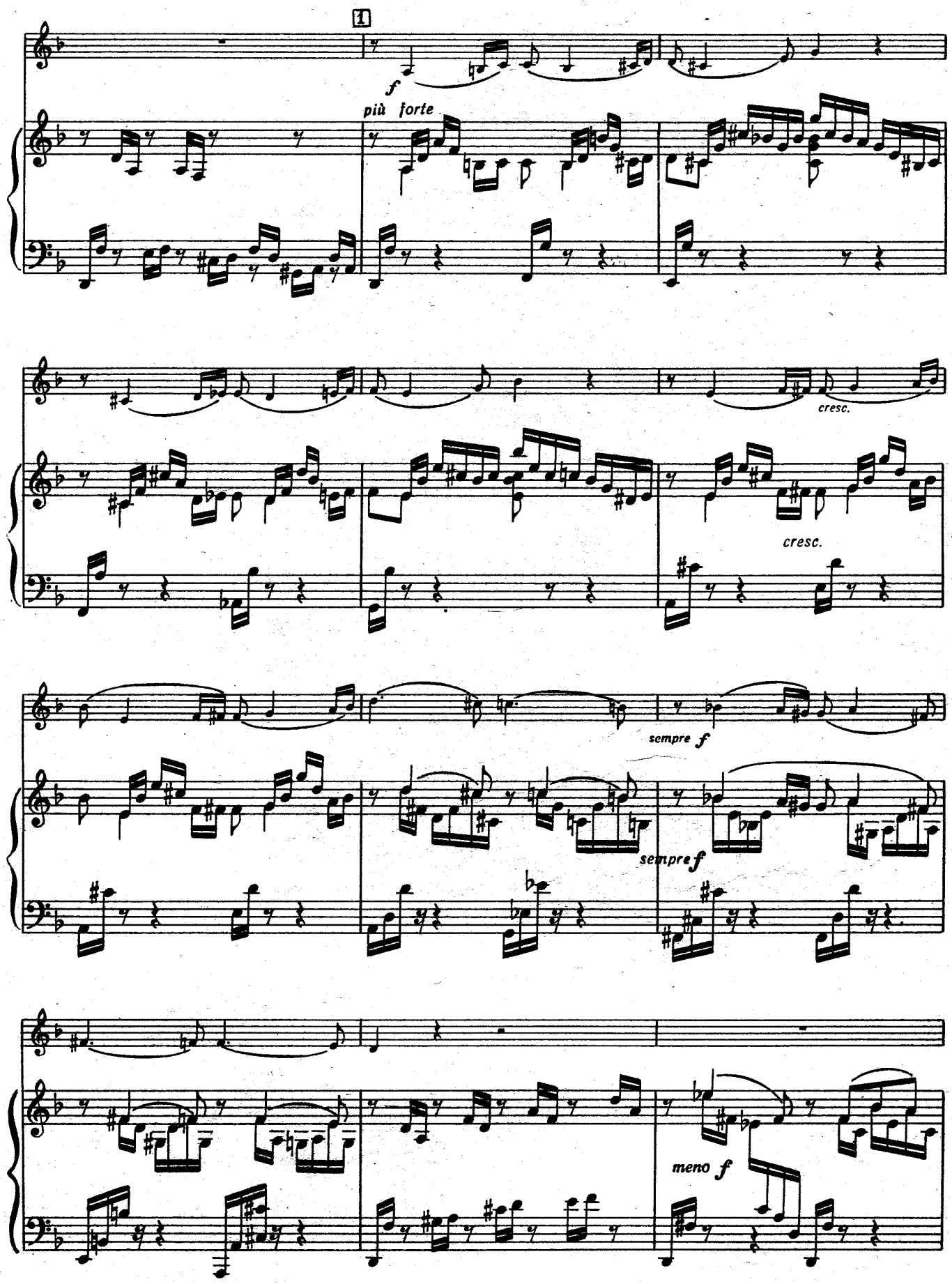
1
f
più forte
cresc.
cresc.
sempre f
sempre f
meno f

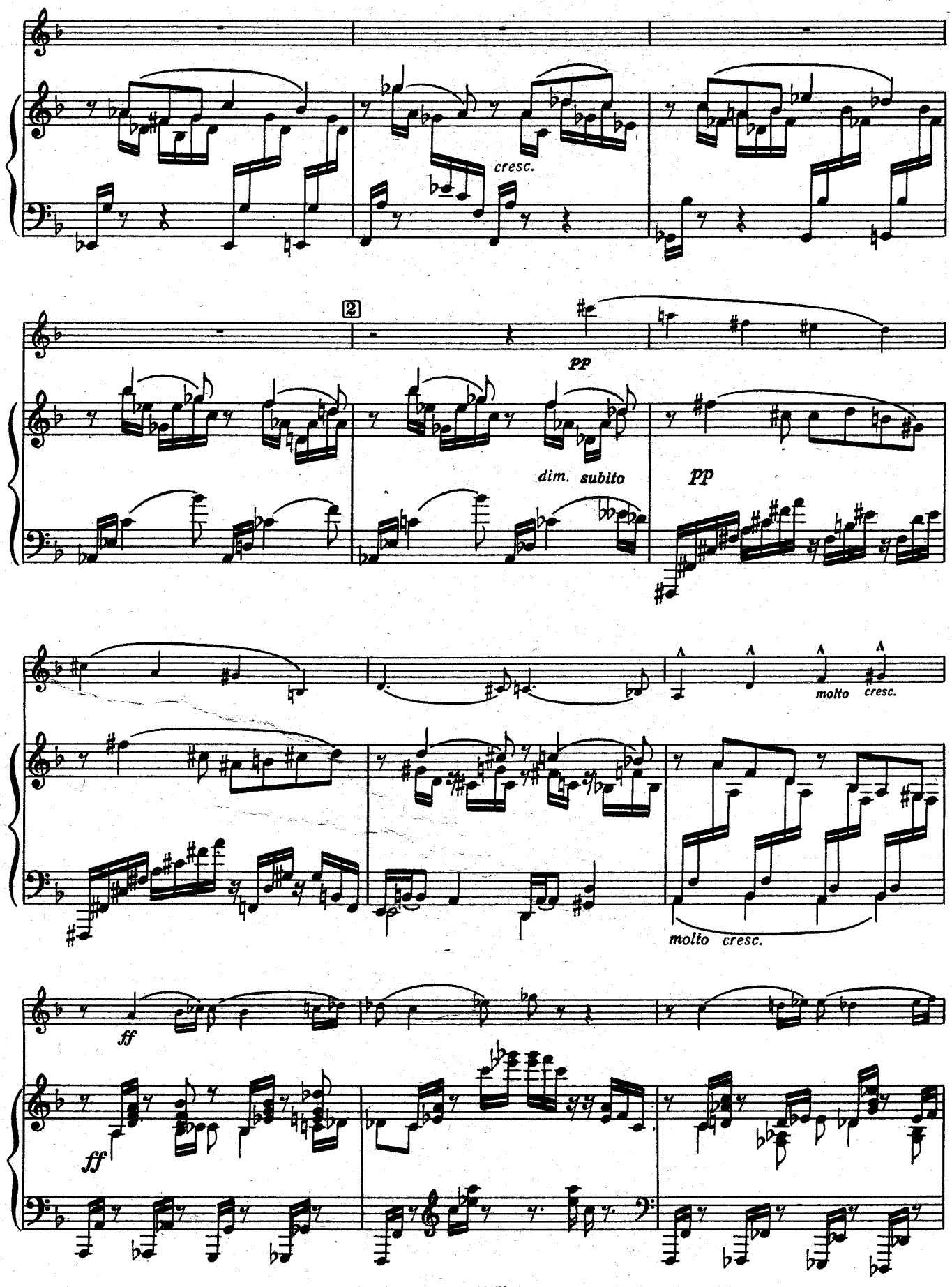
cresc.
2
pp
dim. subito
pp
molto cresc.
molto cresc.
ff
ff

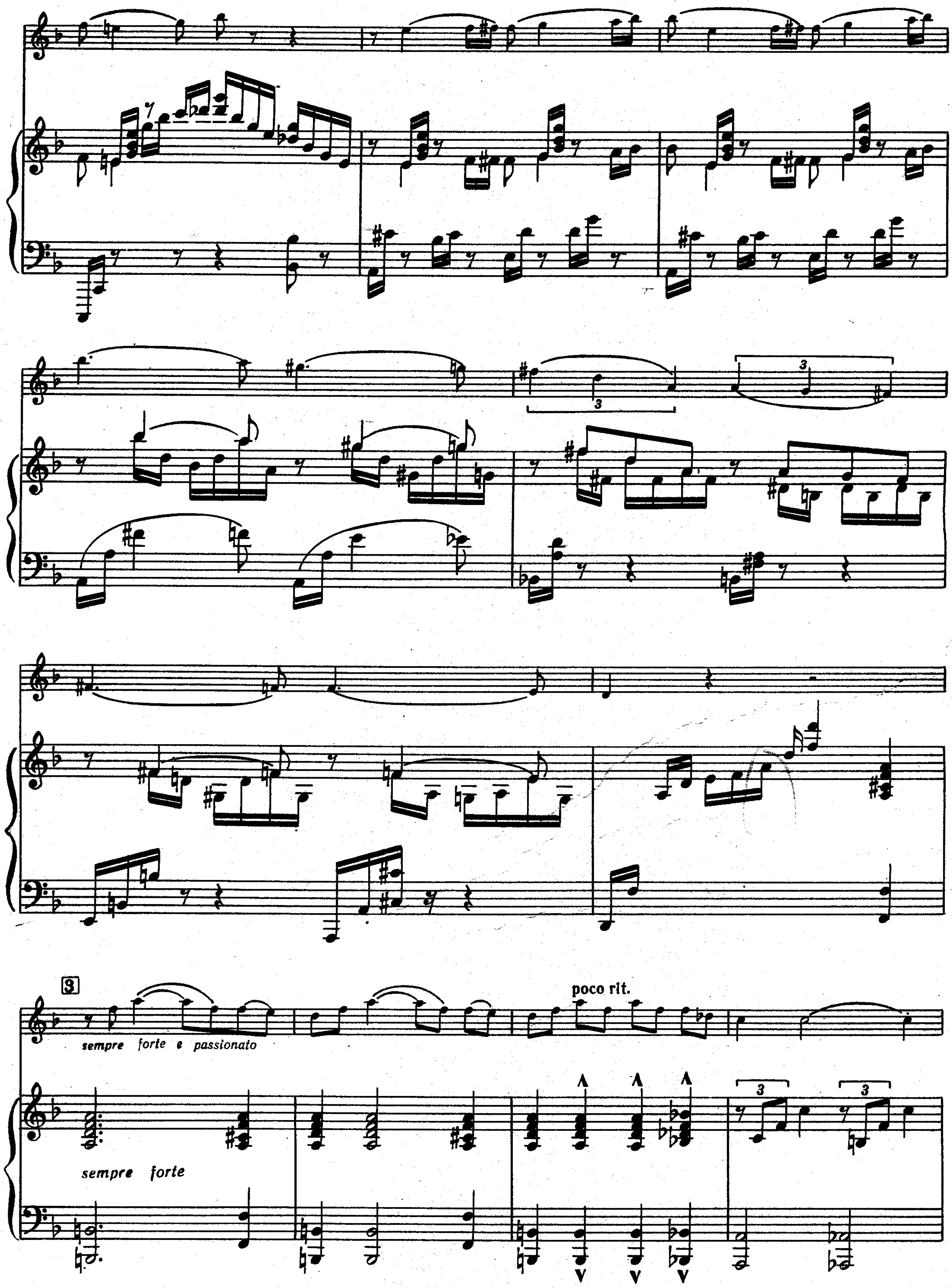
3
sempre forte e passionato
poco rit.
sempre forte

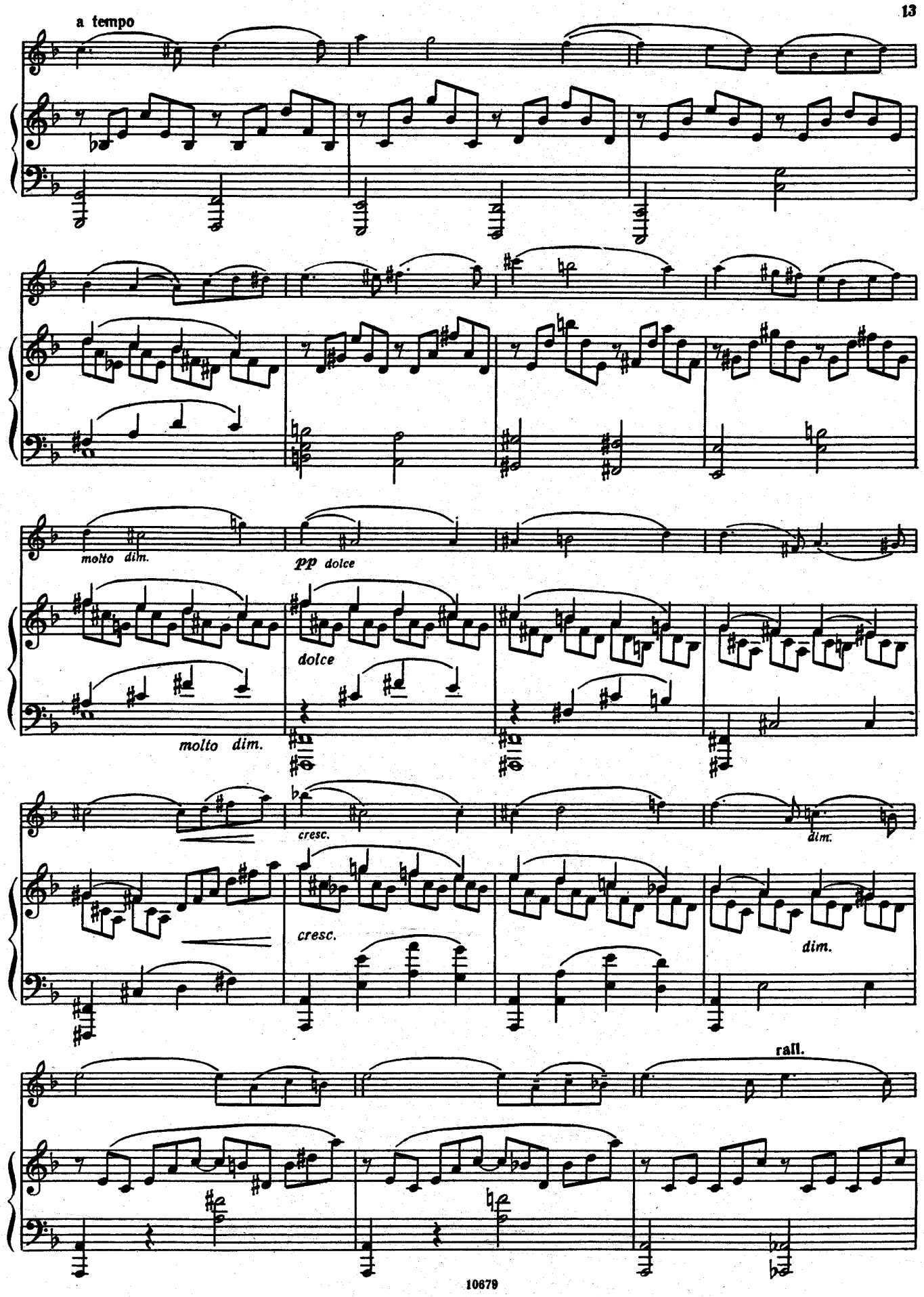
a tempo
molto dim.
pp dolce
dolce
molto dim.
cresc.
dim.
cresc.
dim.
rall.

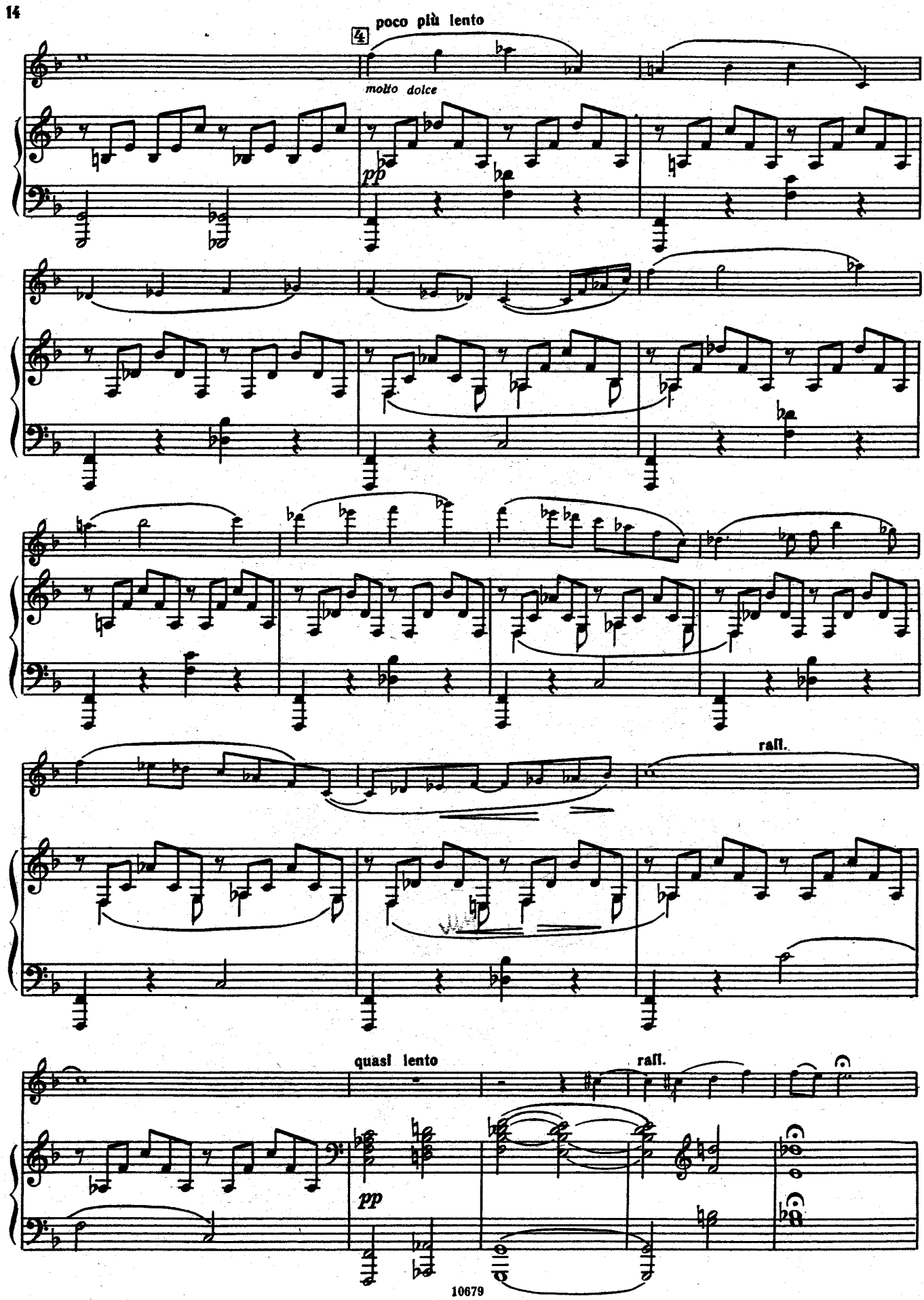
4
poco più lento
molto dolce
pp
rall.
quasi lento
rall.
pp

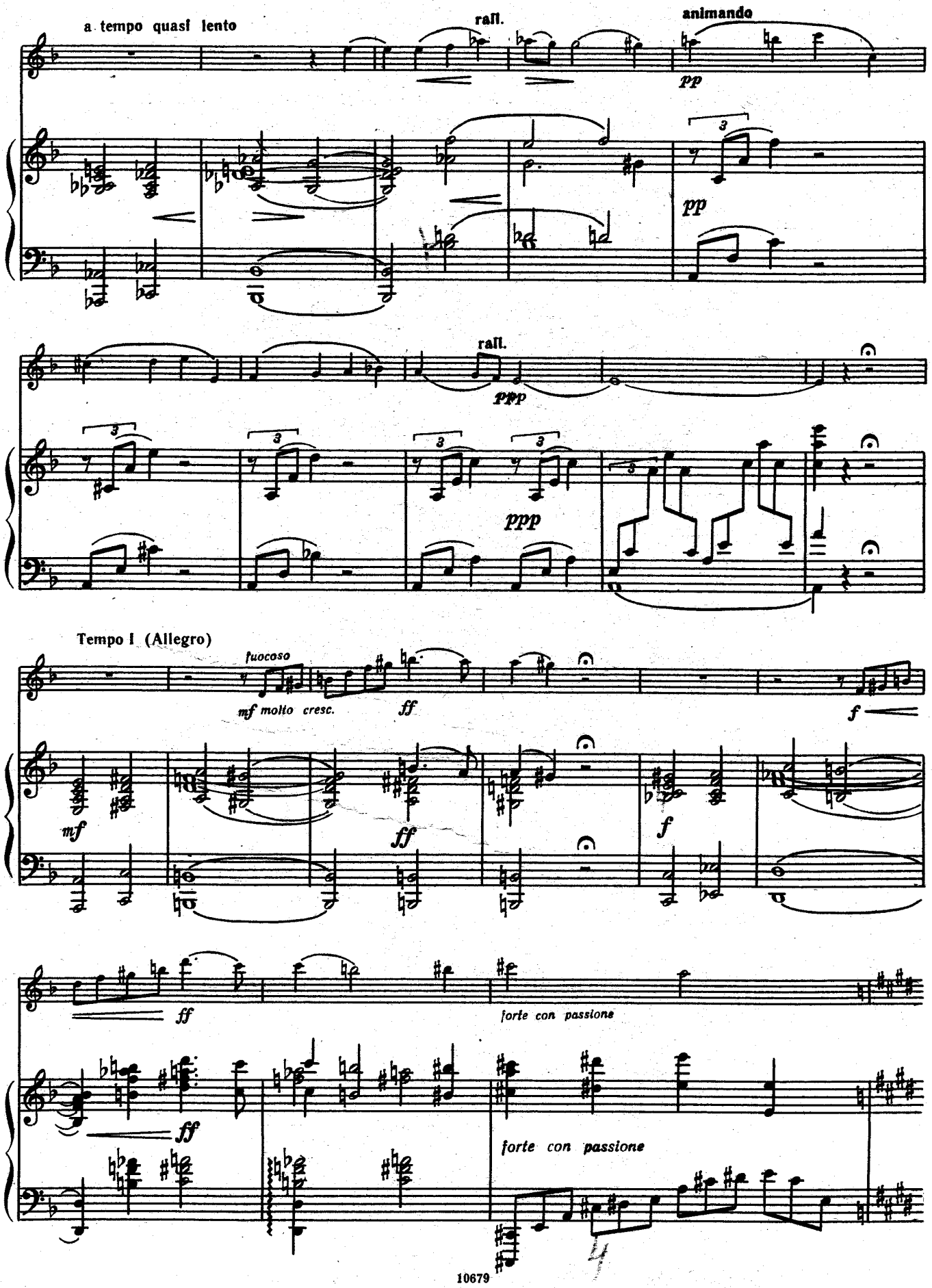
a tempo quasi lento
rall.
animando
pp
pp
rall.
ppp
ppp
Tempo I (Allegro)
fuocoso
mf molto cresc.
ff
f
mf
ff
f
ff
forte con passione
ff
forte con passione

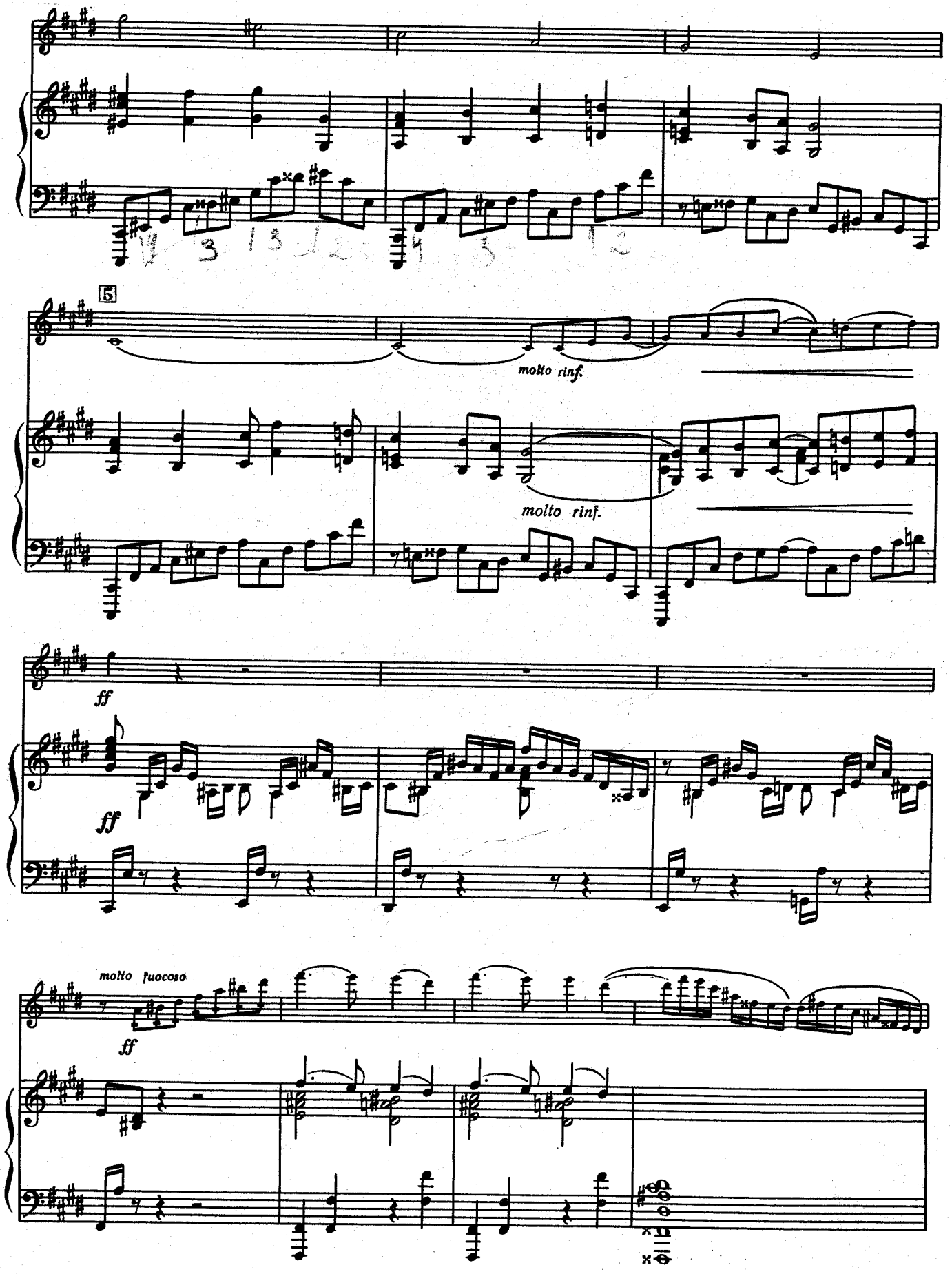
5
molto rinf.
molto rinf.
ff
ff
molto fuocoso
ff

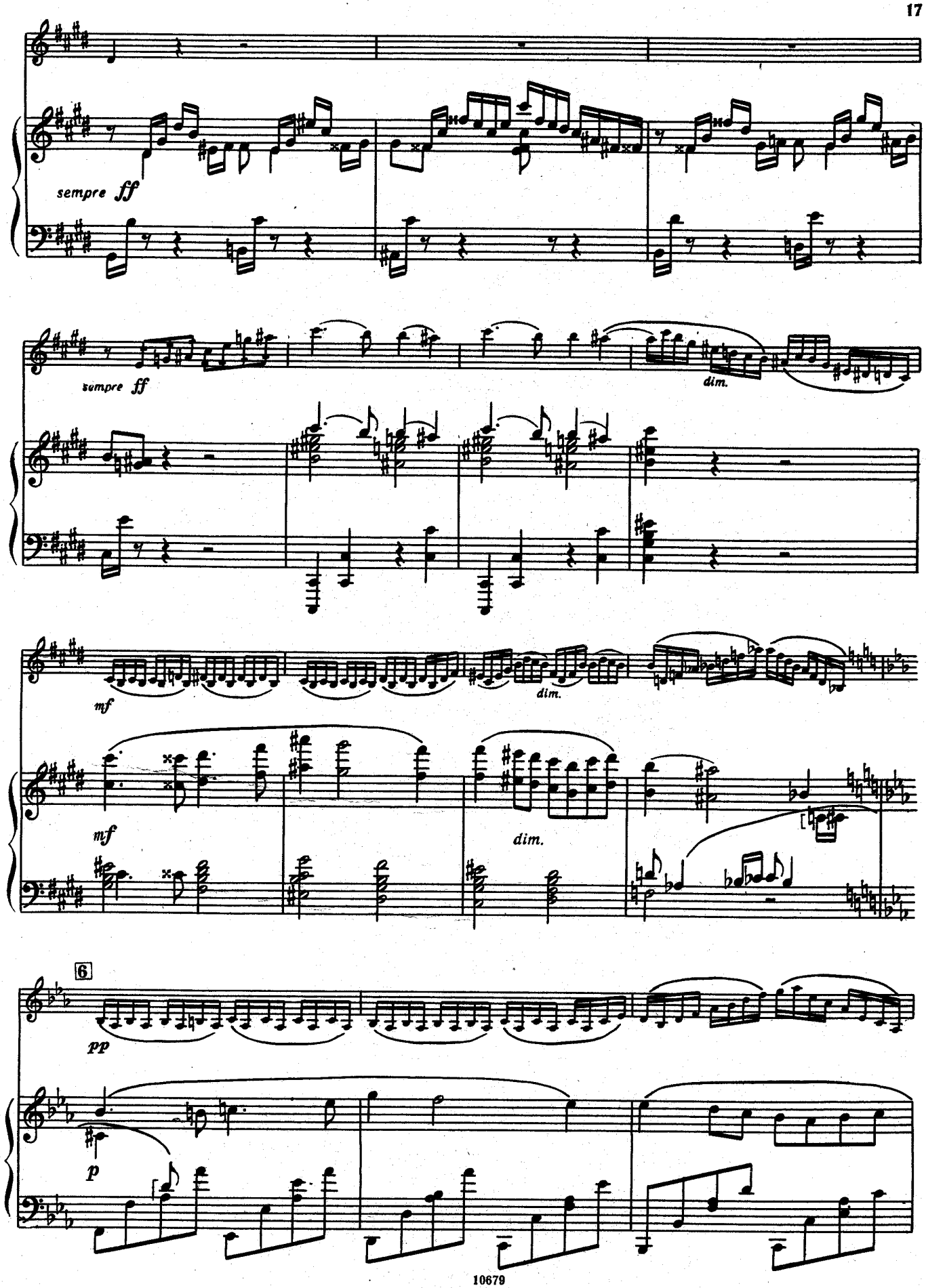
sempre ff
sempre ff
dim.
mf
dim.
mf
dim.
6
pp
p

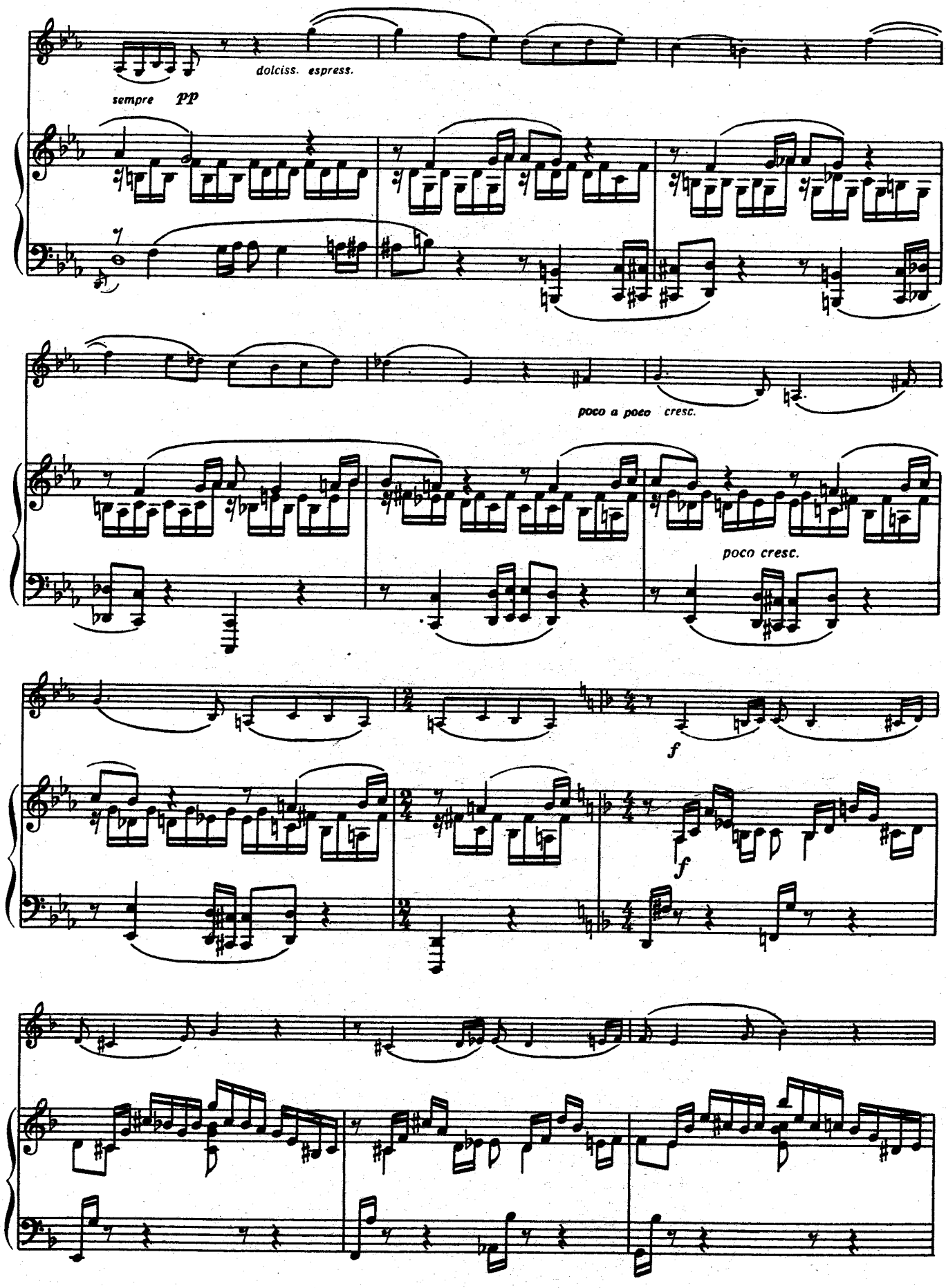
dolciss. espress.
sempre pp
poco a poco cresc.
poco cresc.
f
f

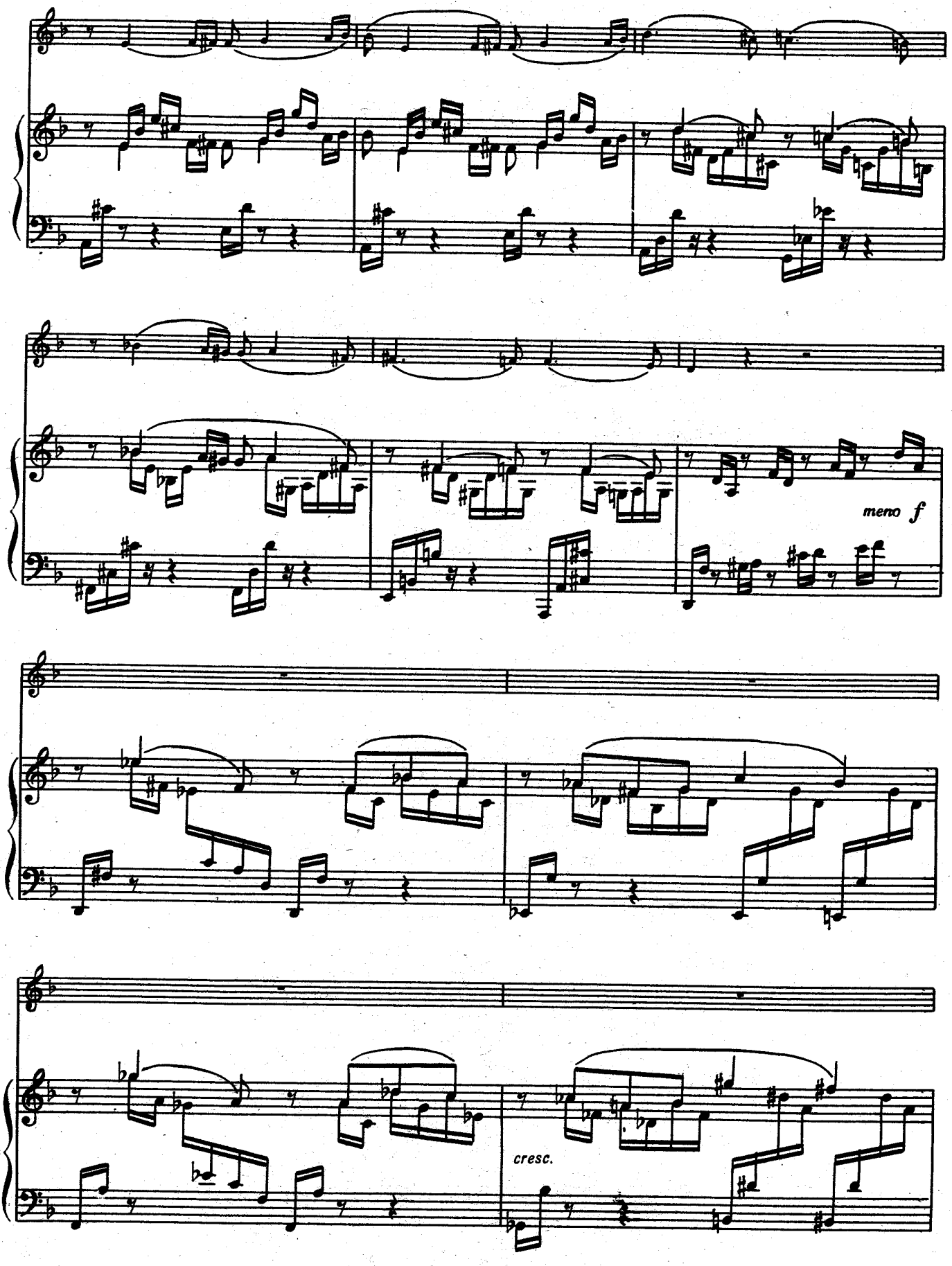
meno f
cresc.

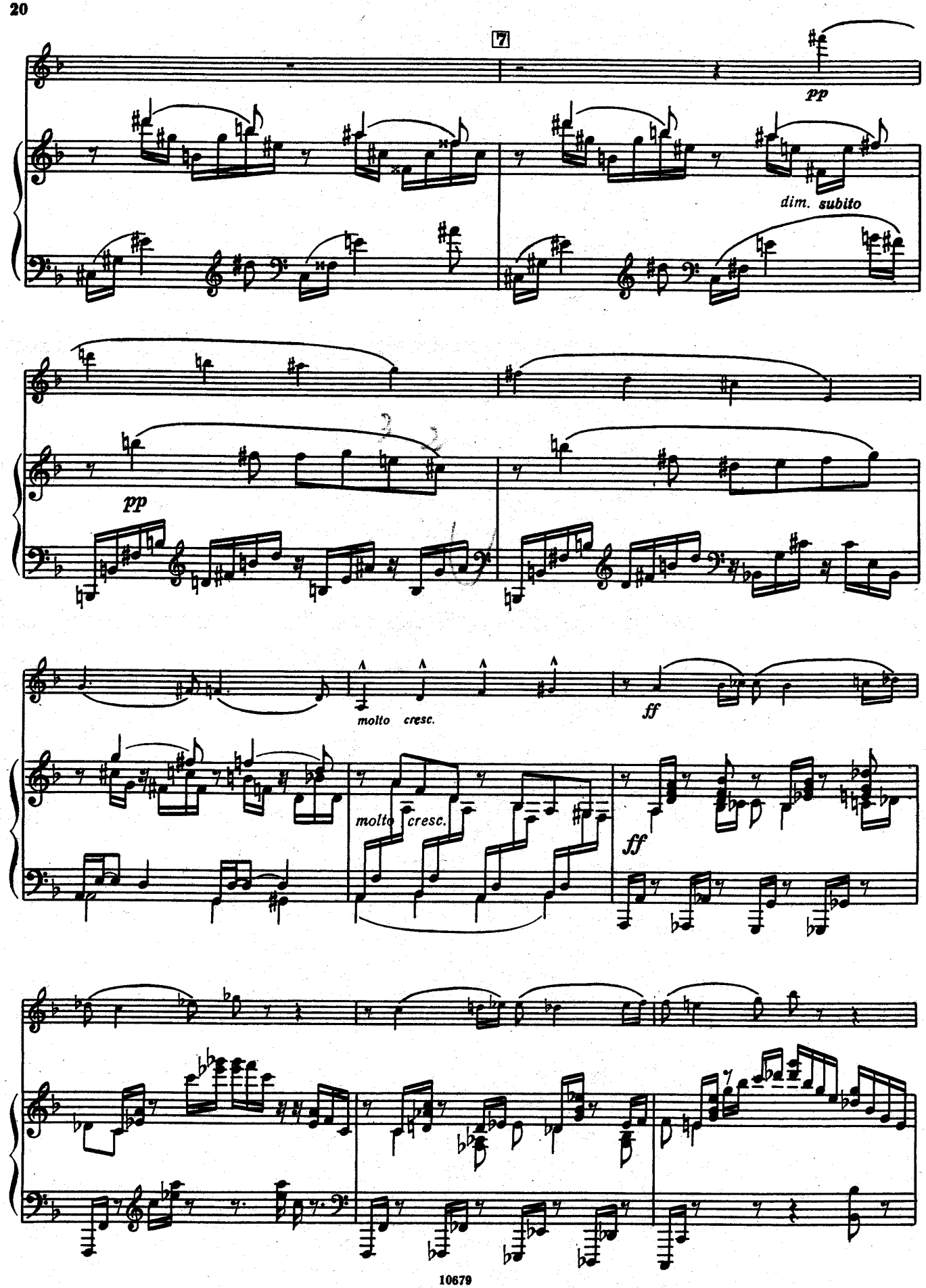
7
pp
dim. subito
pp
molto cresc.
ff
molto cresc.
ff

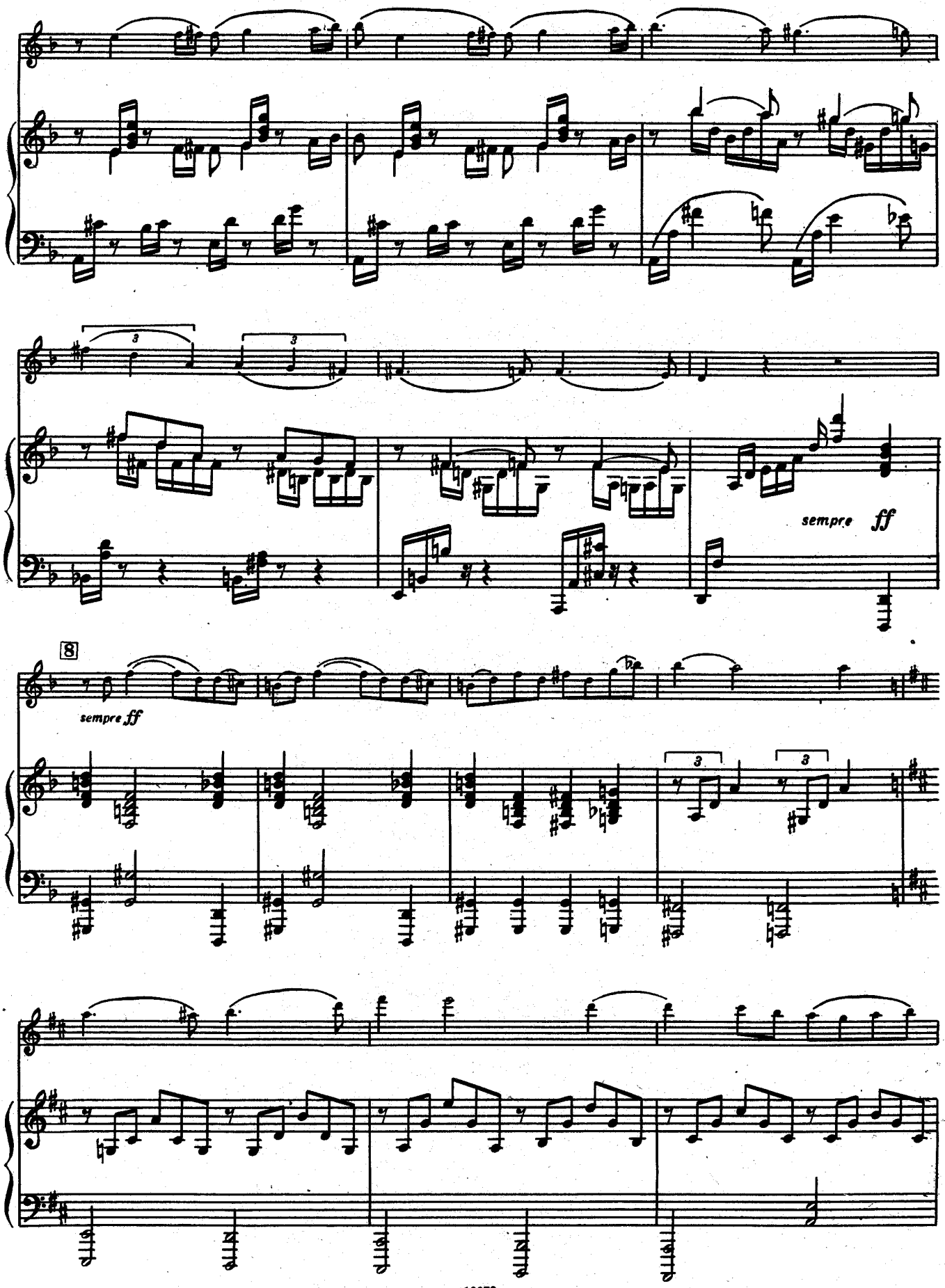
sempre ff
8
sempre ff

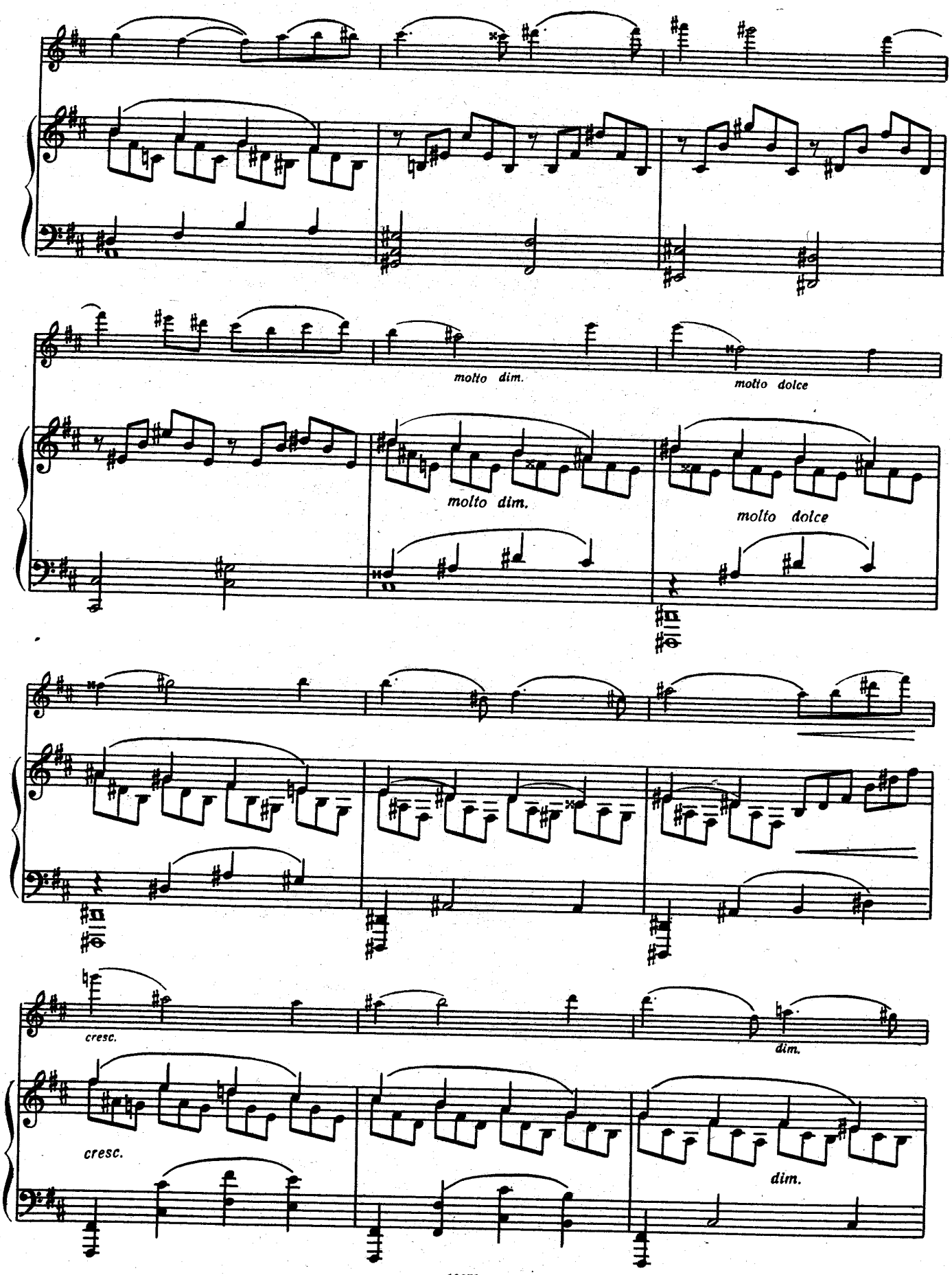
molto dim.
molto dolce
molto dim.
molto dolce
cresc.
dim.
cresc.
dim.

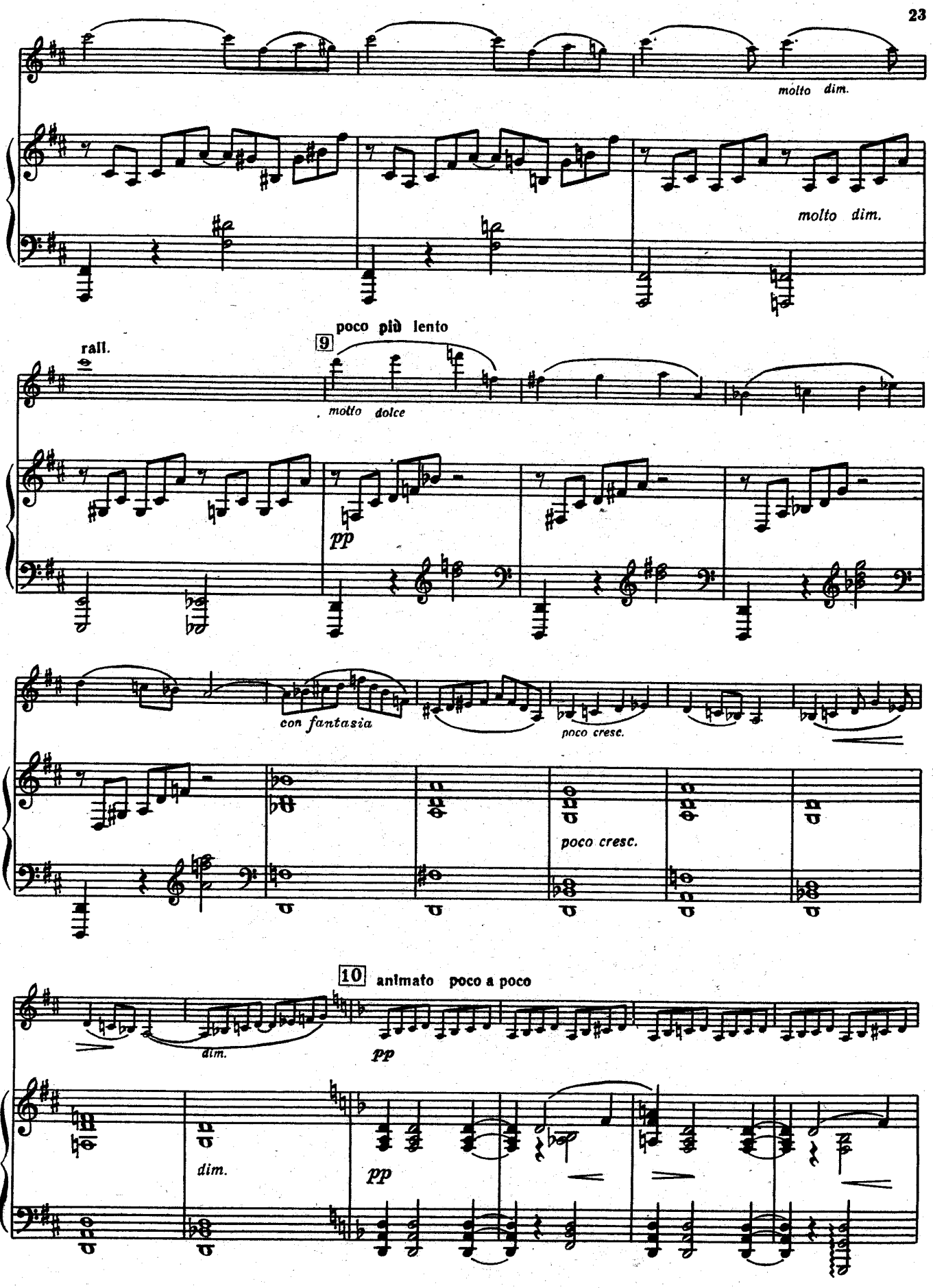
molto dim.
molto dim.
poco più lento
rall.
9
molto dolce
pp
con fantasia
poco cresc.
poco cresc.
10
animato poco a poco
dim.
pp
dim.
pp

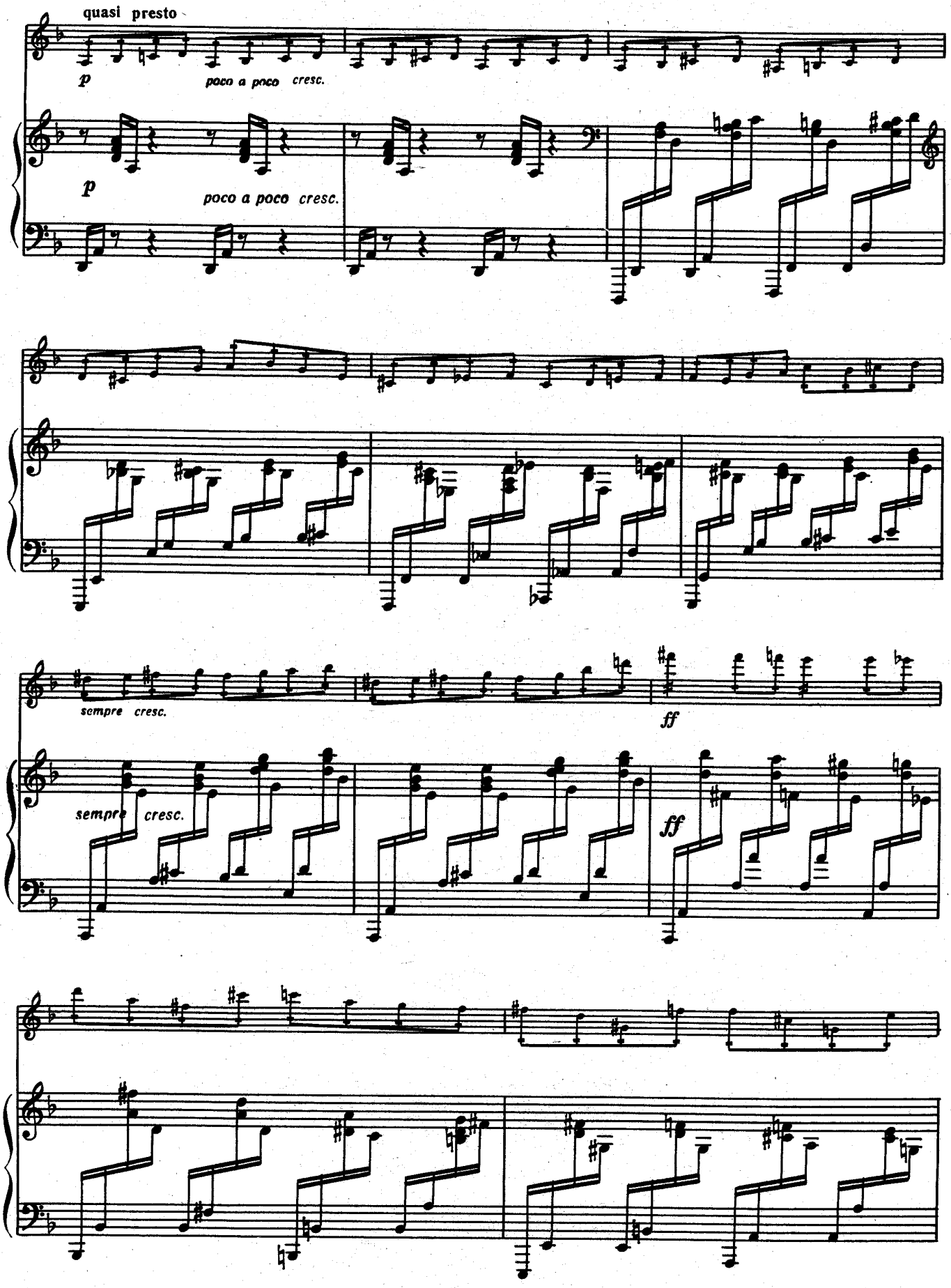
quasi presto
p
poco a poco cresc.
p
poco a poco cresc.
sempre cresc.
ff
sempre cresc.
ff

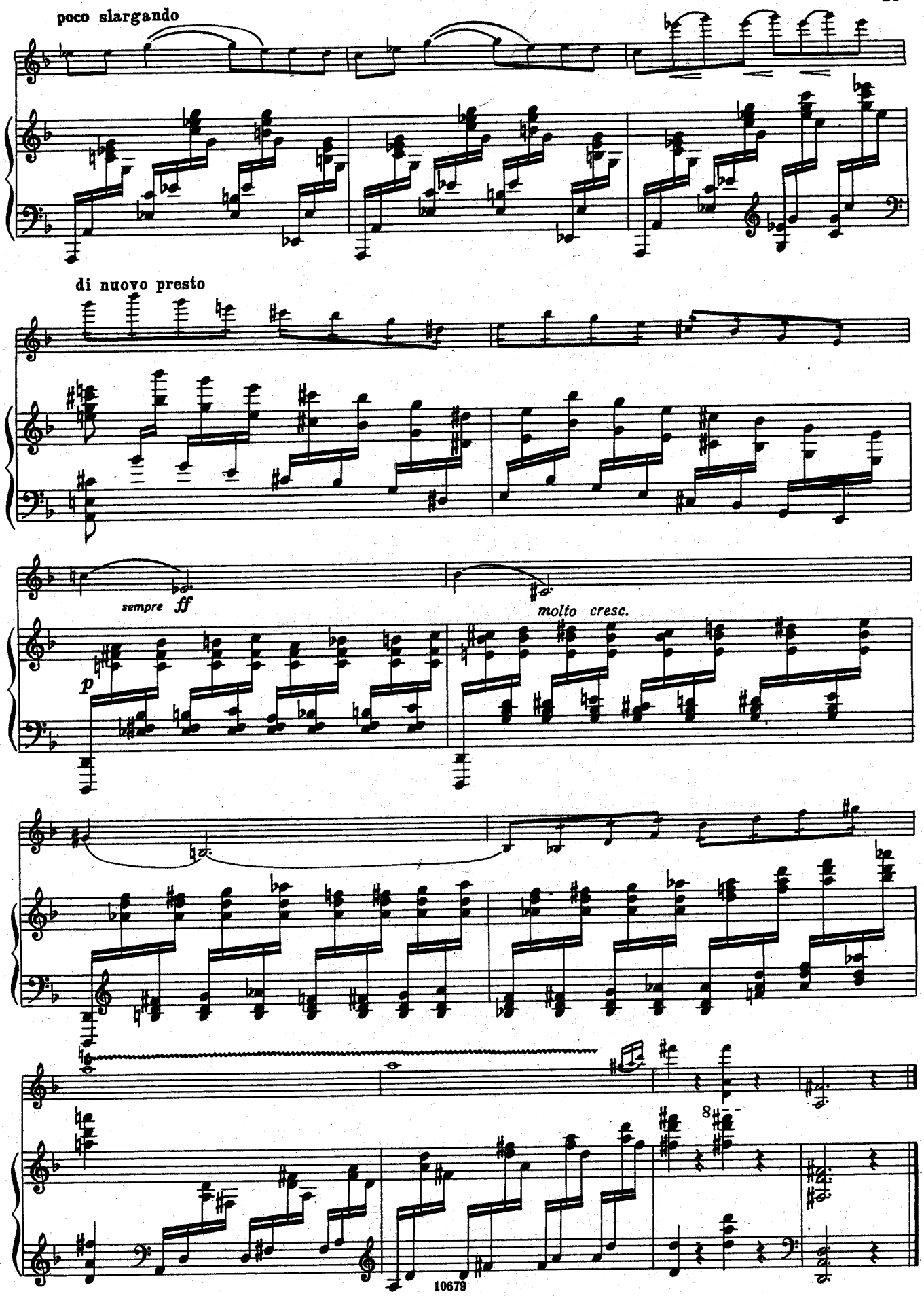
poco slargando
di nuovo presto
sempre ff
molto cresc.
p
8

III
Речитатив-фантазия

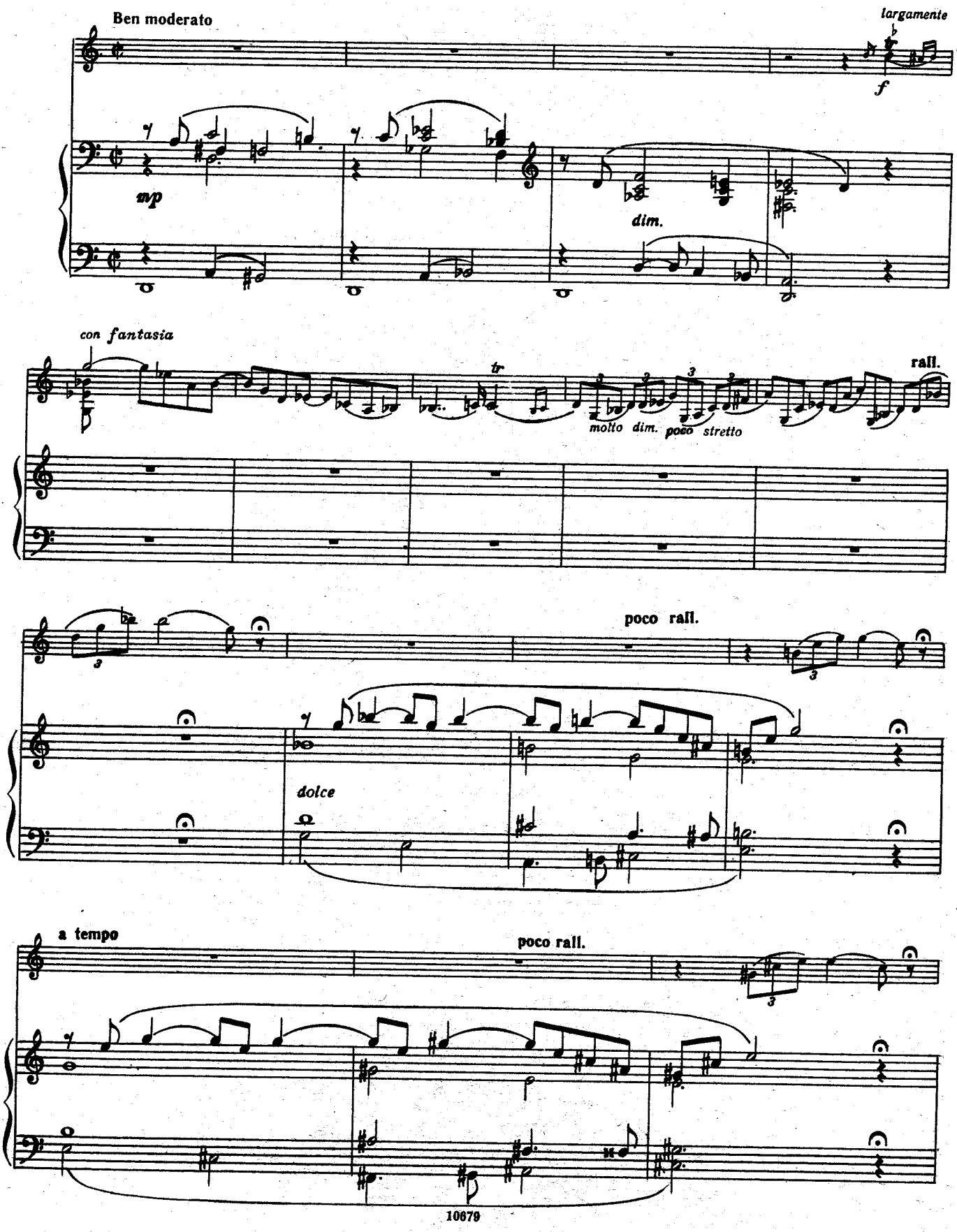

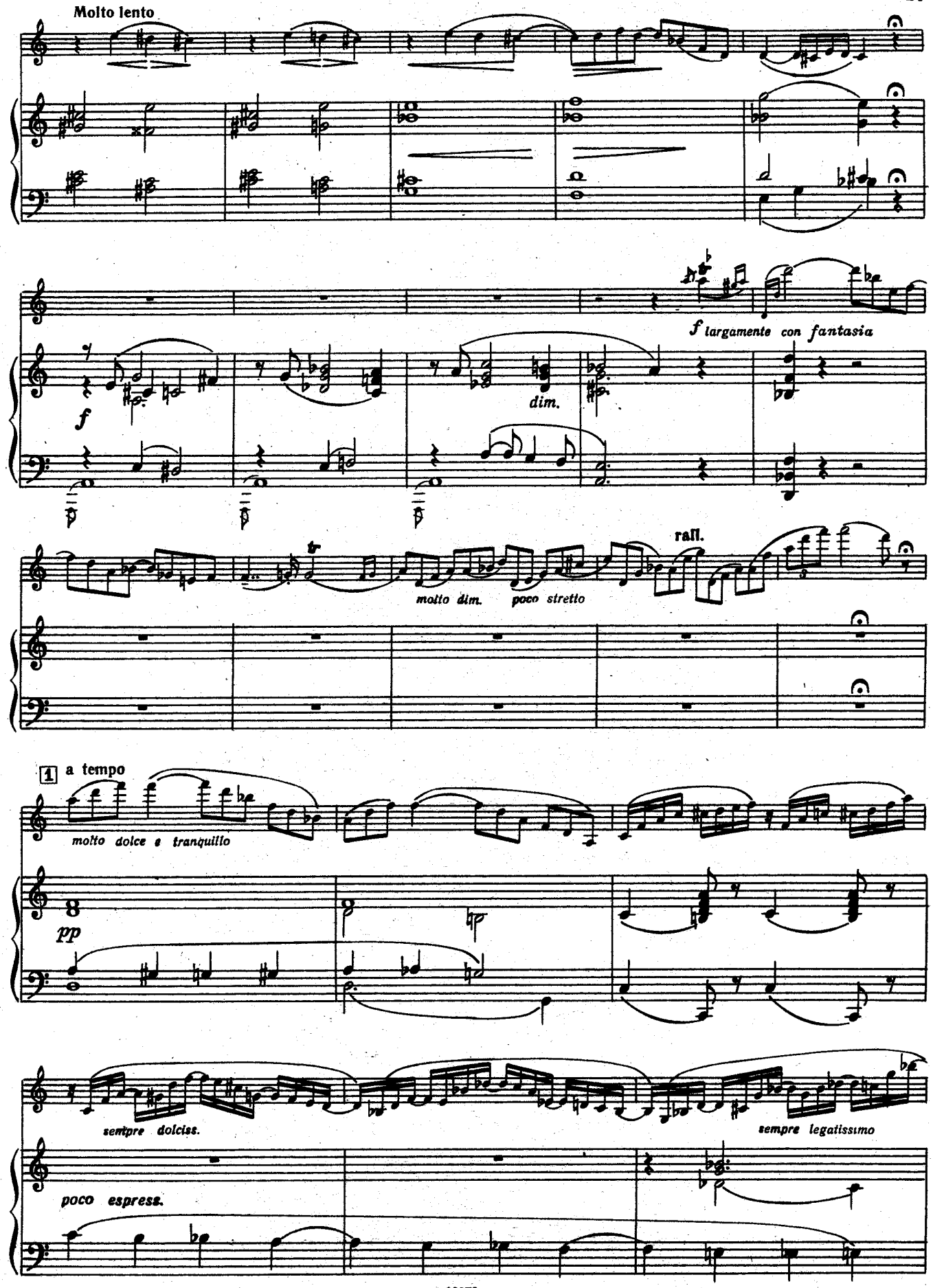
Molto lento
f largamente con fantasia
f
dim.
molto dim.
poco stretto
rall.
1 a tempo
molto dolce e tranquillo
pp
sempre dolciss.
sempre legatissimo
poco espress.

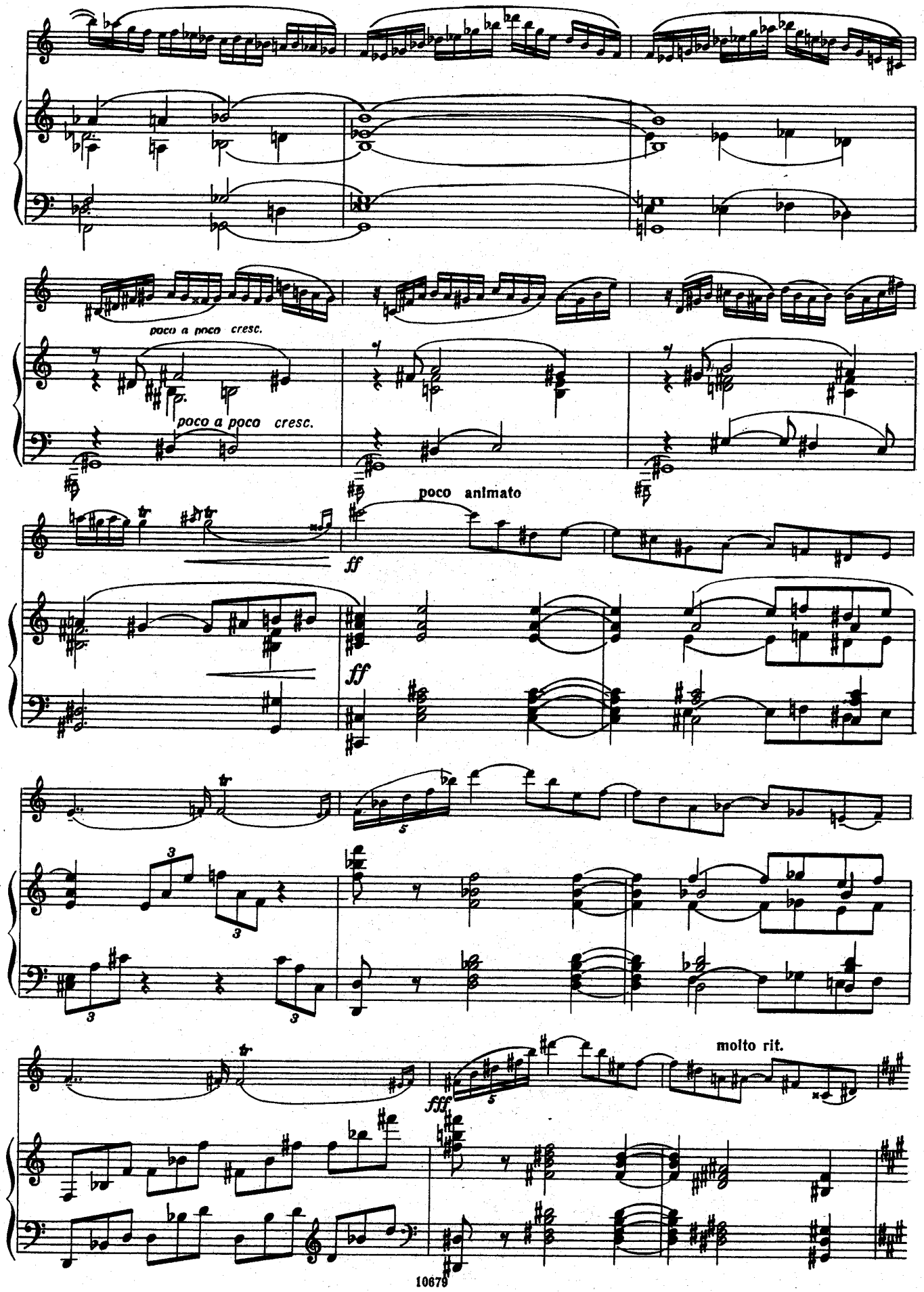
poco a poco cresc.
poco a poco cresc.
poco animato
ff
ff
fff
molto rit.

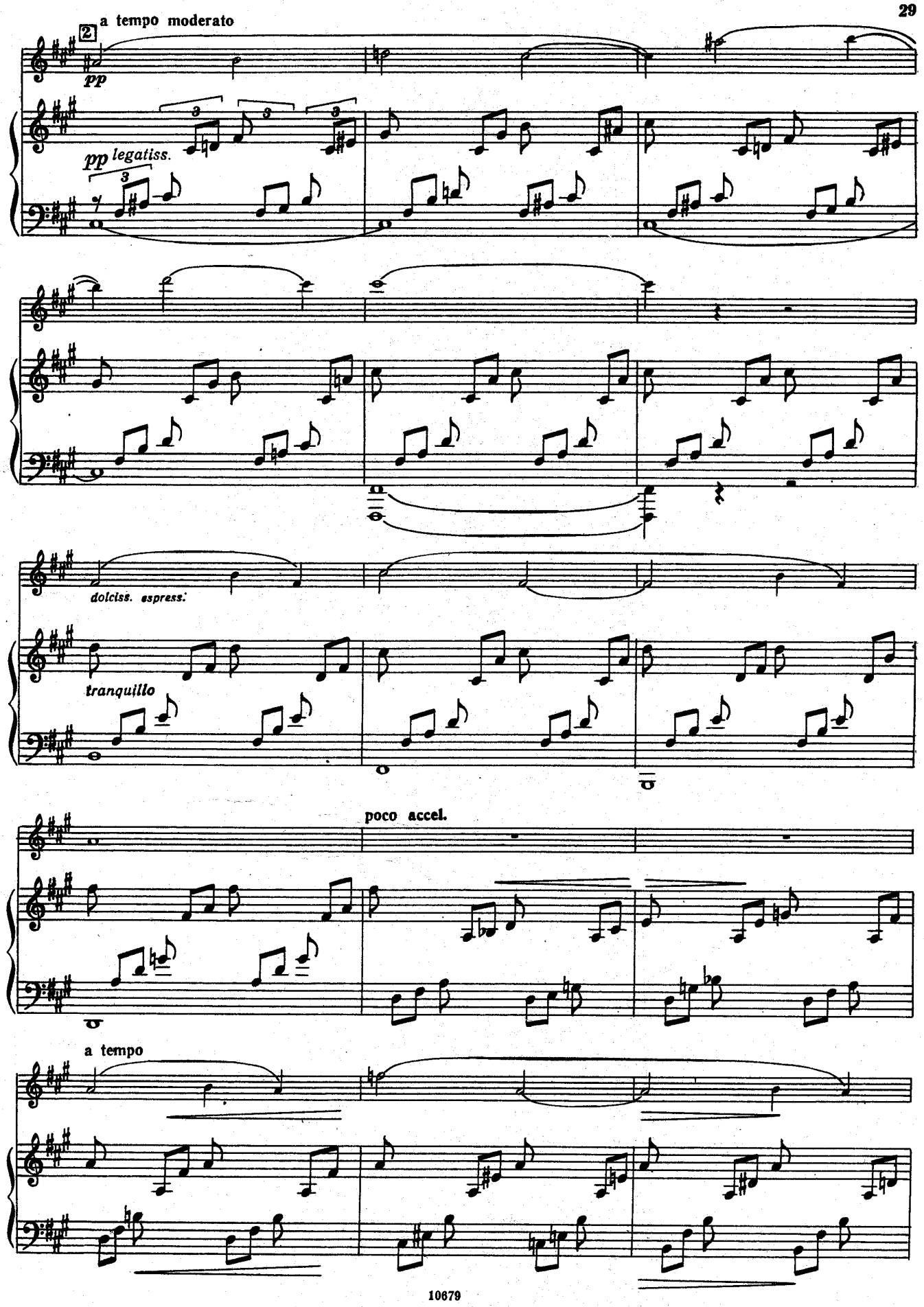
2
a tempo moderato
pp
pp legatiss.
dolciss. espress.
tranquillo
poco accel.
a tempo

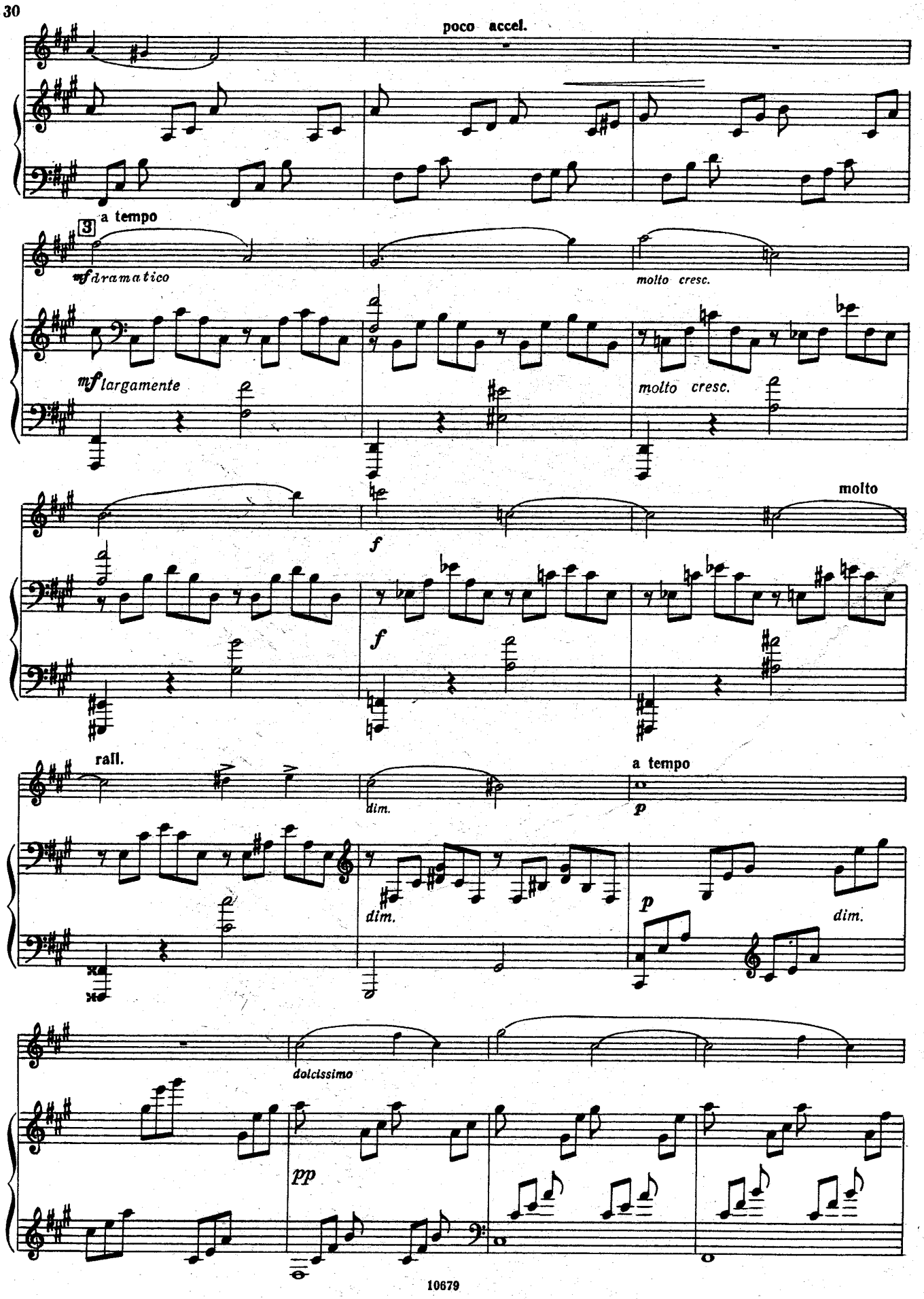
poco accel.
3
a tempo
mf dramatico
molto cresc.
mf largamente
molto cresc.
molto
f
f
rall.
dim.
a tempo
p
dim.
p
dim.
dolcissimo
pp

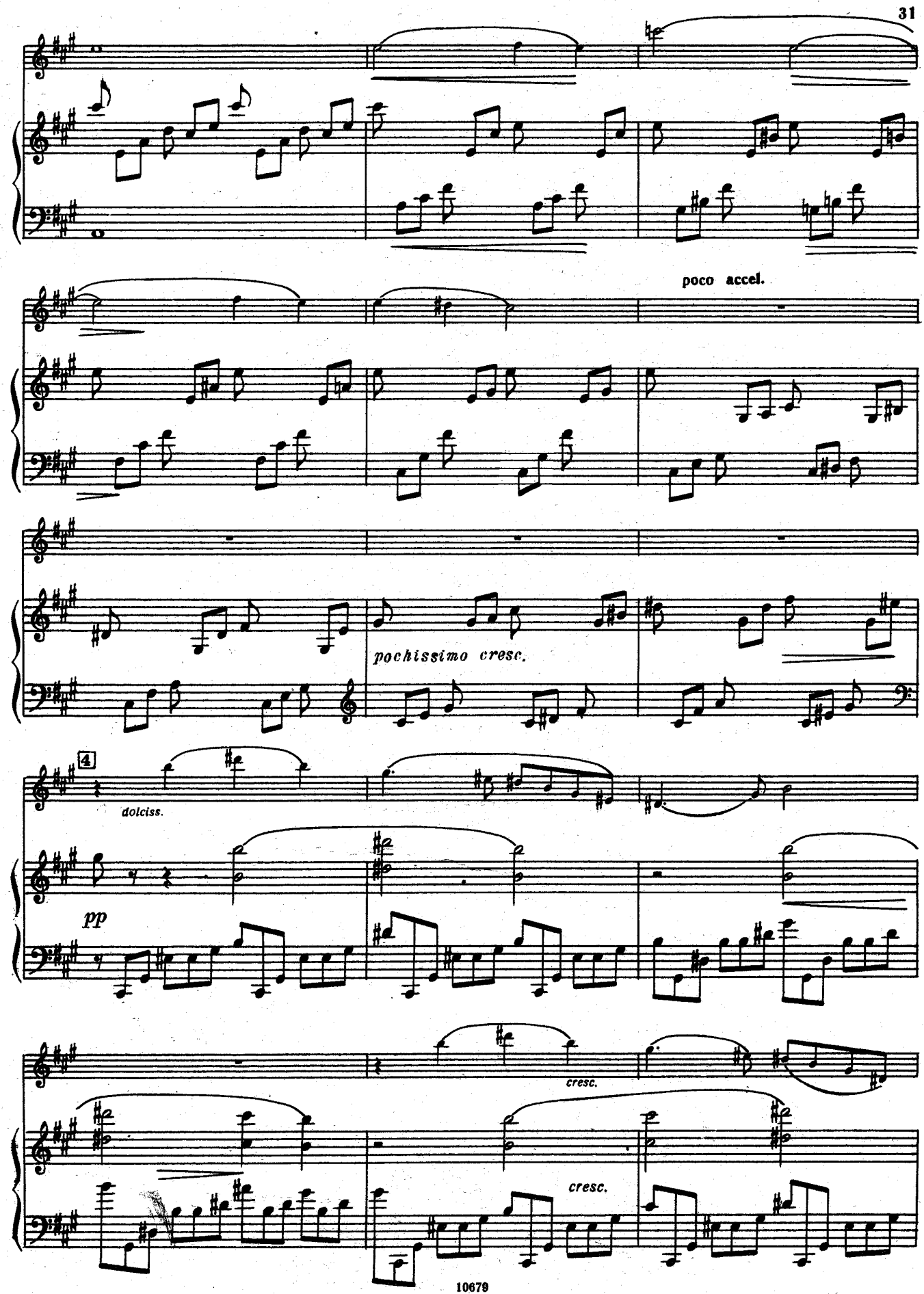
poco accel.
pochissimo cresc.
4
dolciss.
pp
cresc.
cresc.

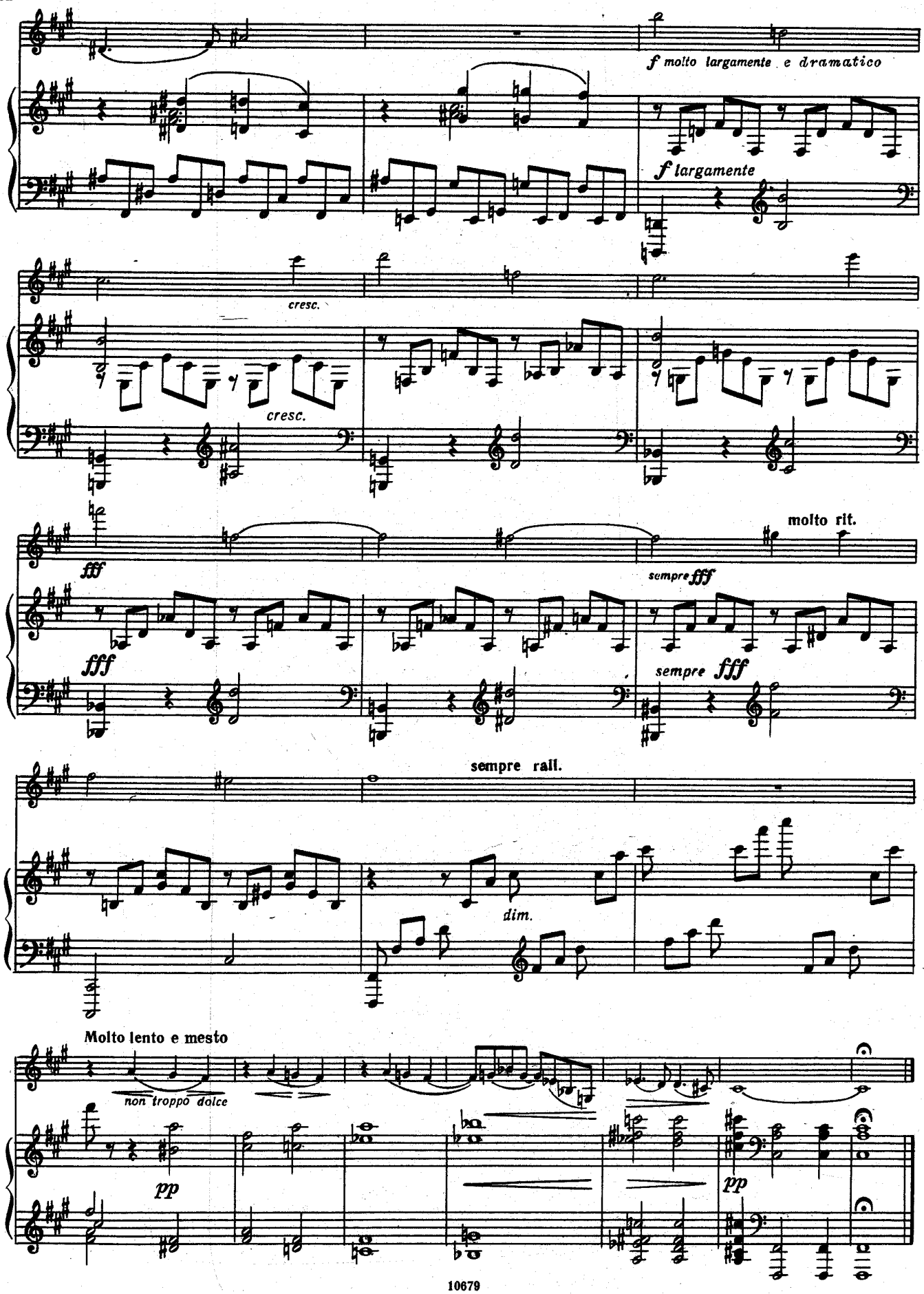
f molto largamente e dramatico
f largamente
cresc.
cresc.
fff
fff
molto rit.
sempre fff
sempre fff
sempre rall.
dim.
Molto lento e mesto
non troppo dolce
pp
pp

IV

Allegretto poco mosso

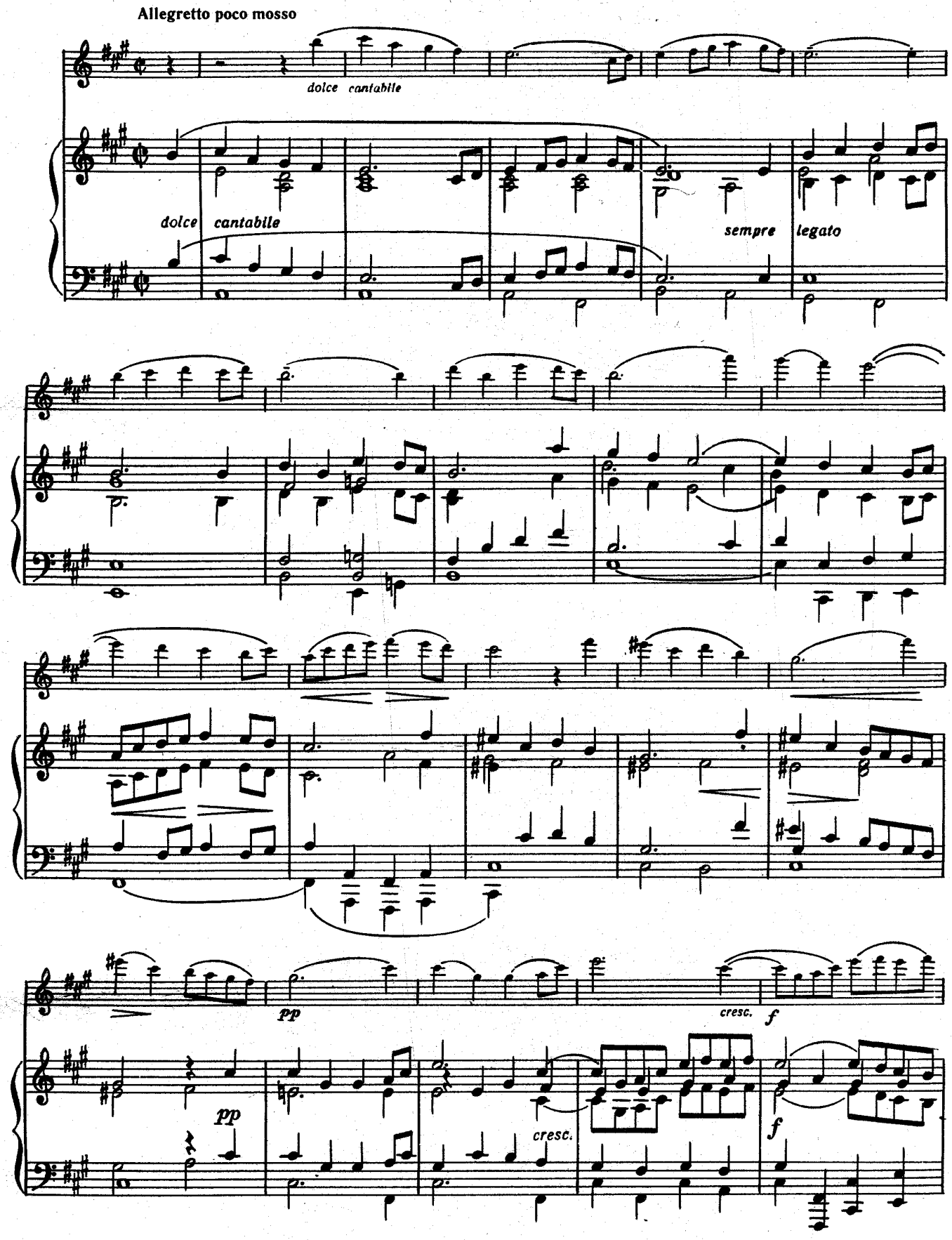

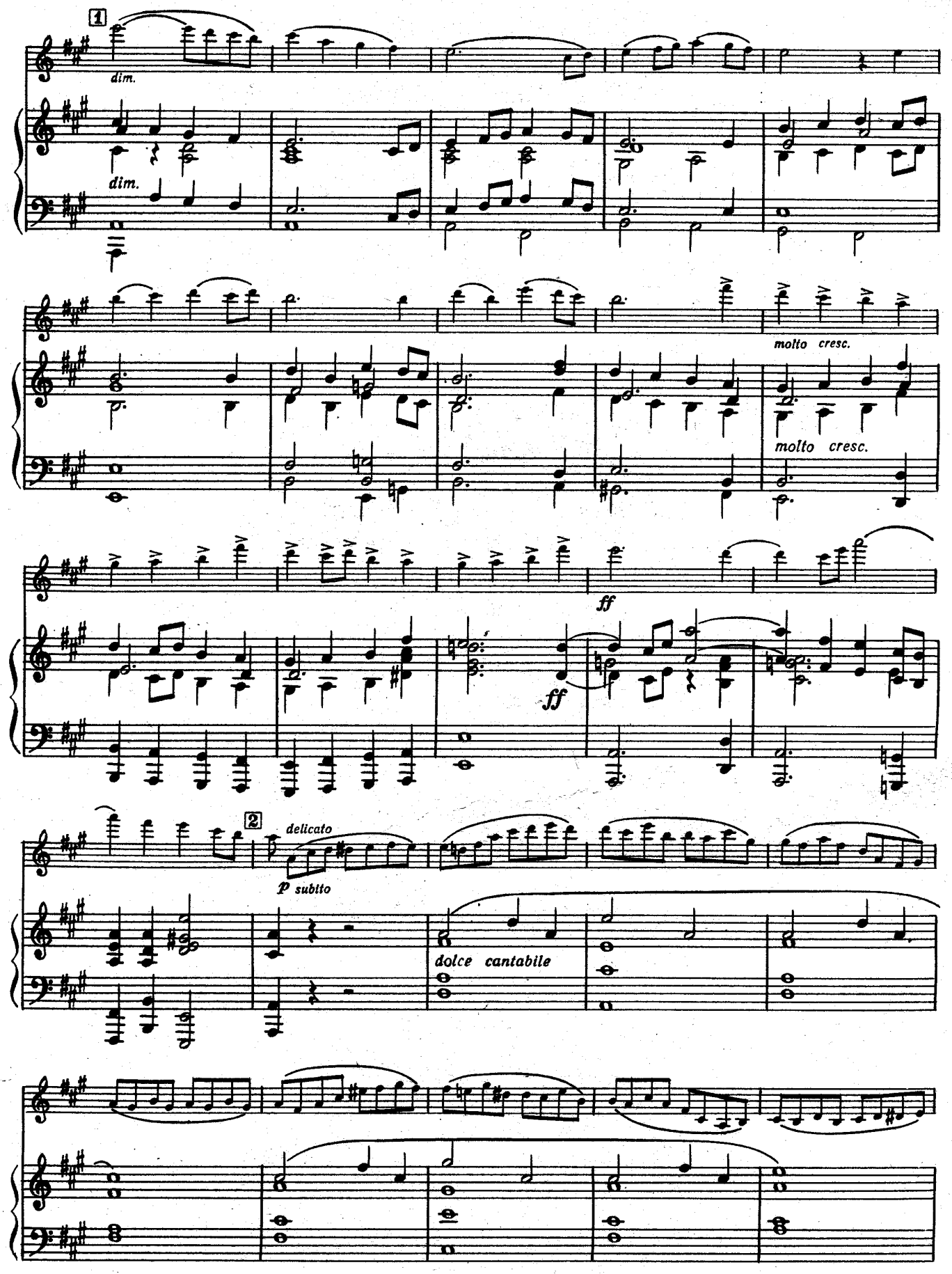
1
dim.
dim.
molto cresc.
molto cresc.
ff
ff
2
delicato
p subito
dolce cantabile

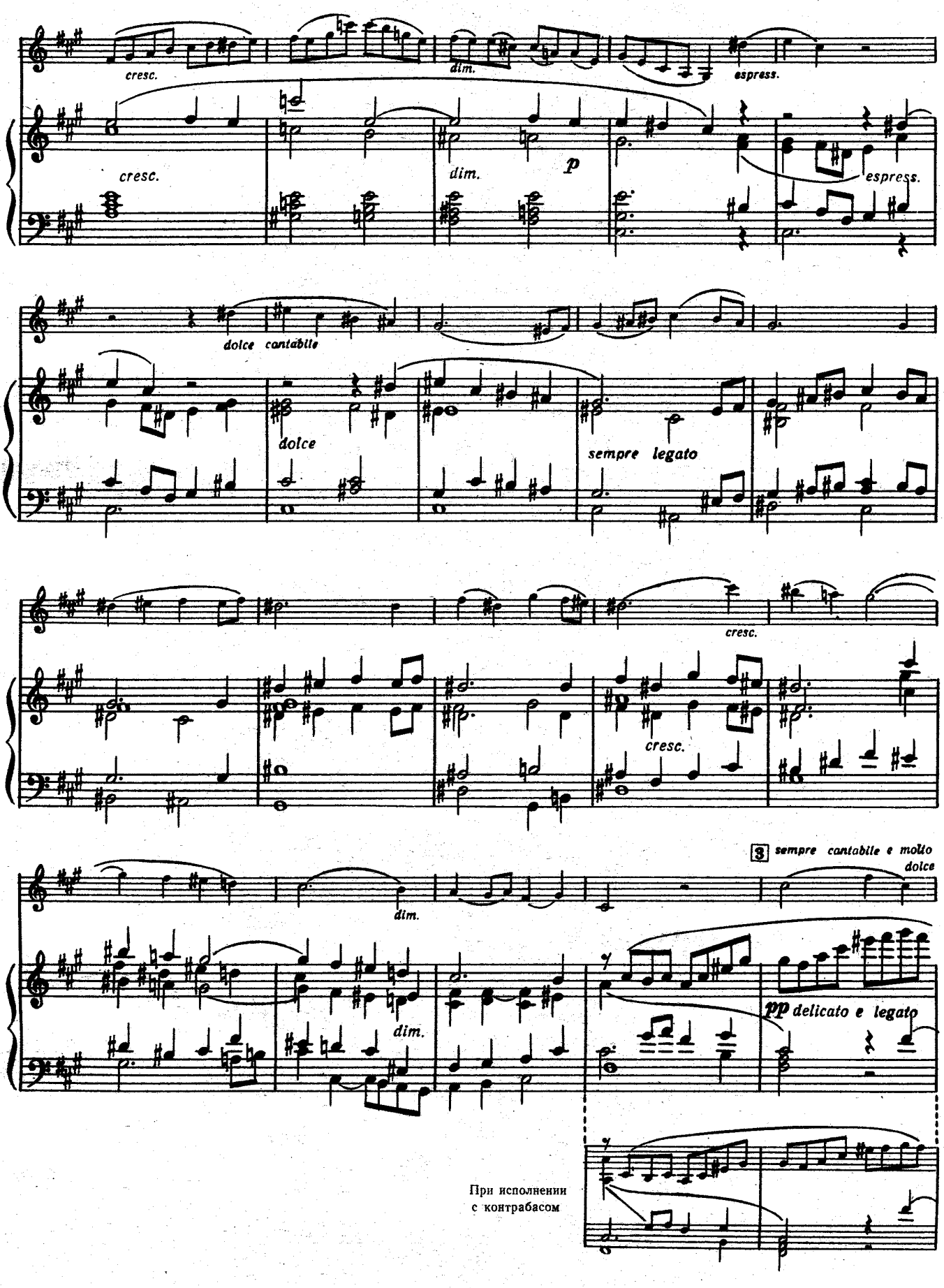
cresc.
dim.
espress.
cresc.
dim.
p
espress.
dolce cantabile
dolce
sempre legato
cresc.
cresc.
3 sempre cantabile e molto dolce
dim.
dim.
pp delicato e legato
При исполнении с контрабасом

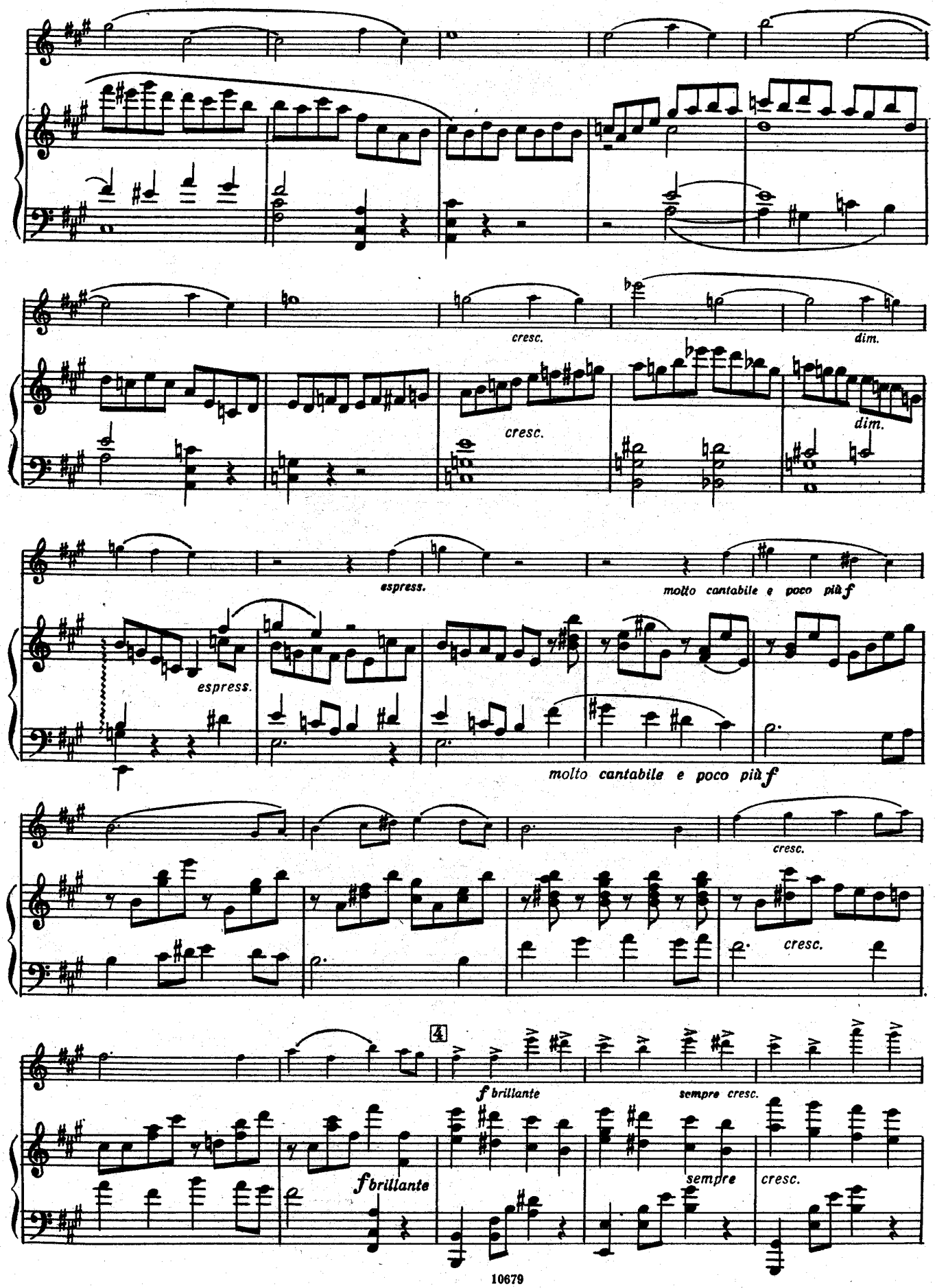
cresc.
dim.
cresc.
dim.
espress.
molto cantabile e poco più f
espress.
molto cantabile e poco più f
cresc.
cresc.
4
f brillante
sempre cresc.
f brillante
sempre
cresc.

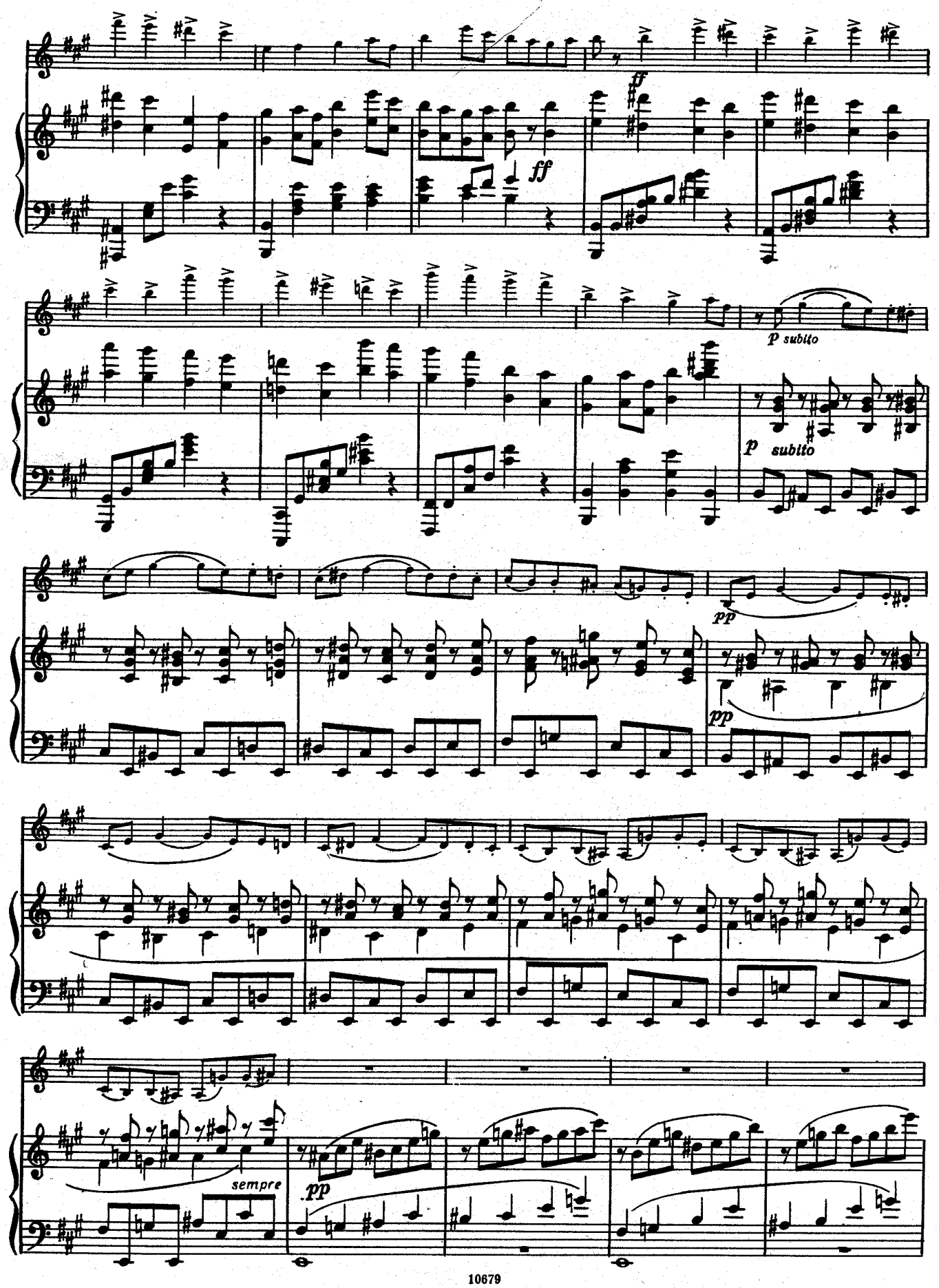
ff
ff
p subito
p subito
pp
pp
sempre
pp

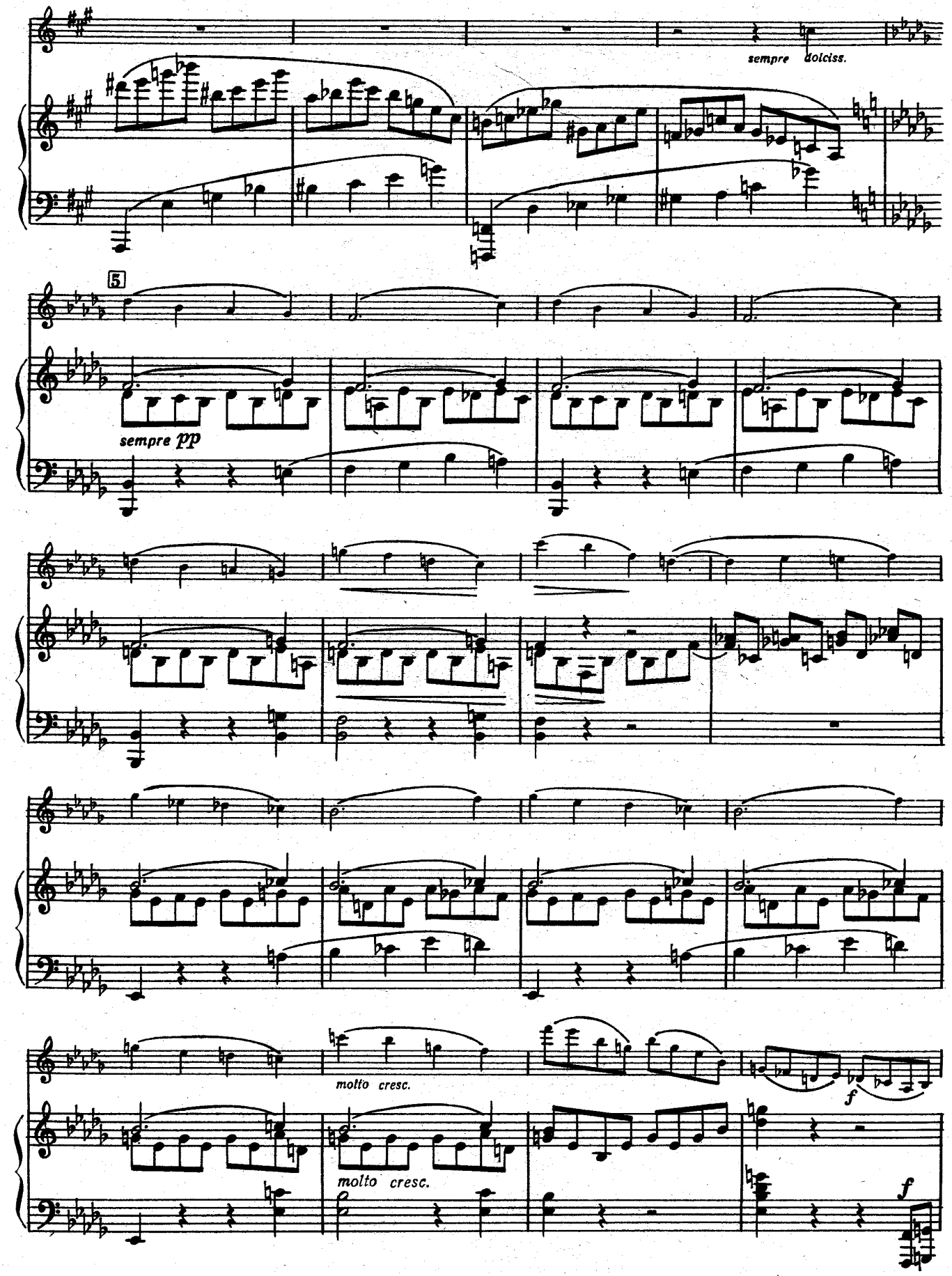
sempre dolciss.
5
sempre pp
molto cresc.
molto cresc.
f
f

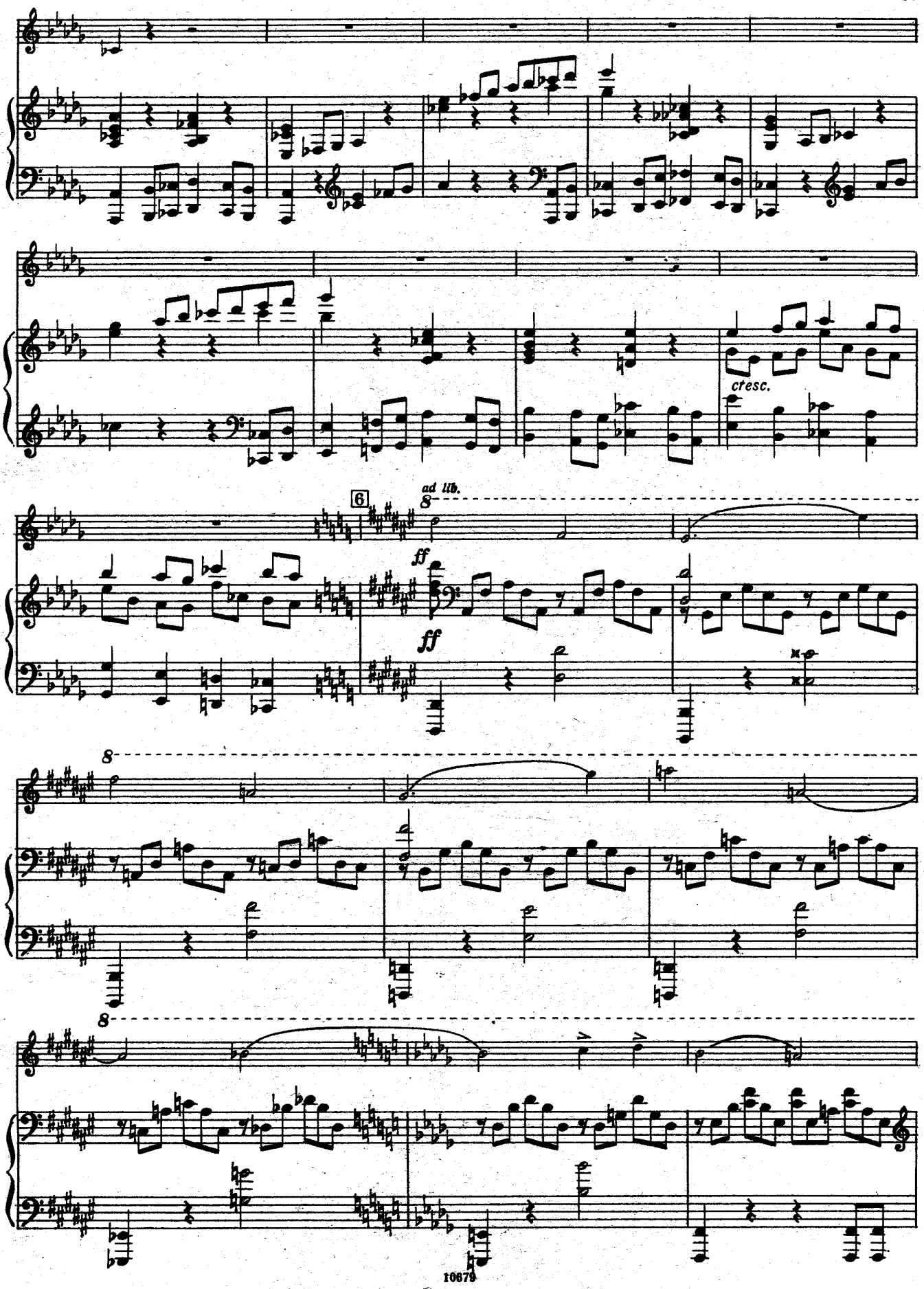
cresc.
6
ad lib.
8
ff
ff
8
8

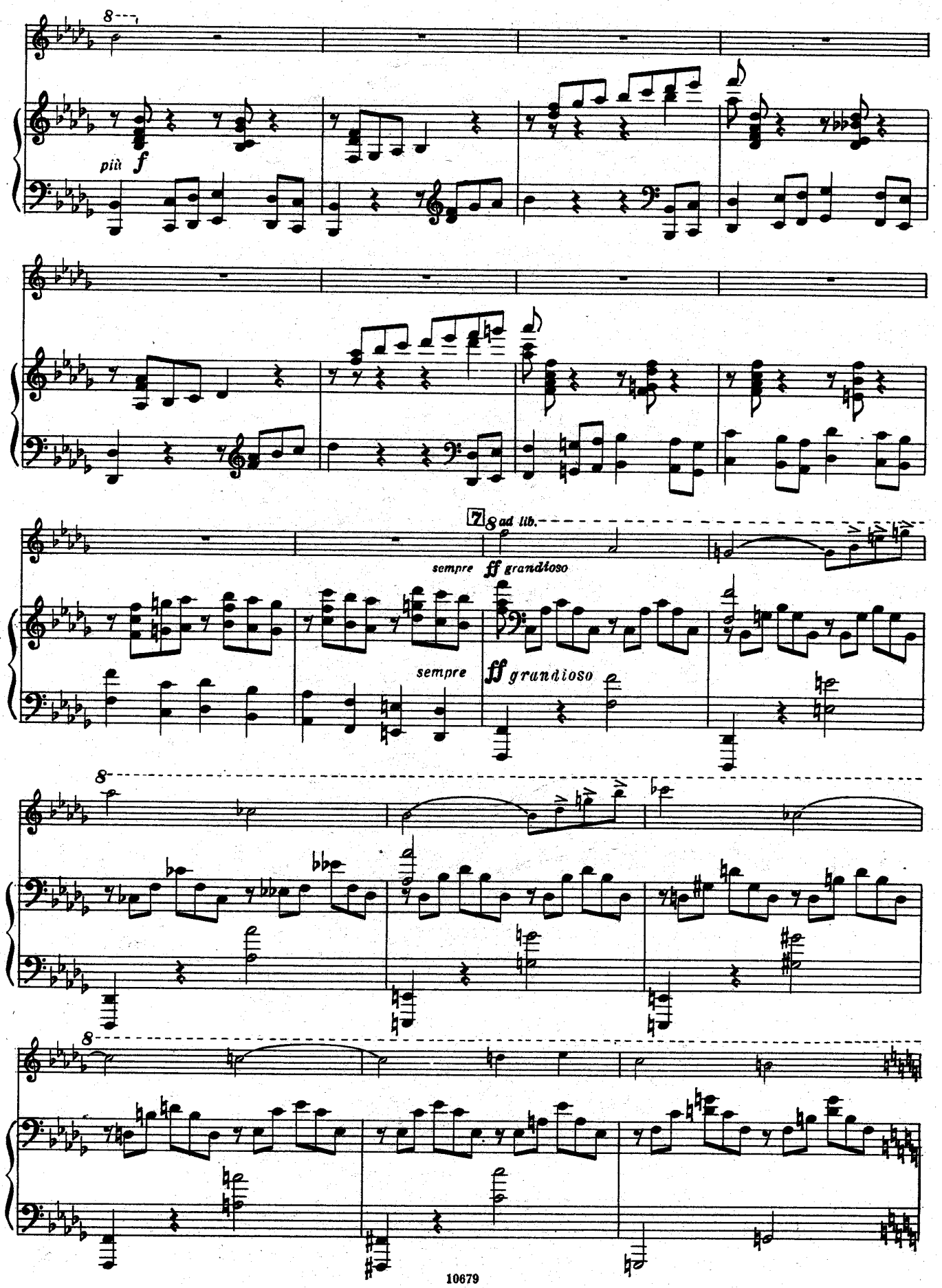
più f
7 8 ad lib.
sempre ff grandioso
sempre ff grandioso

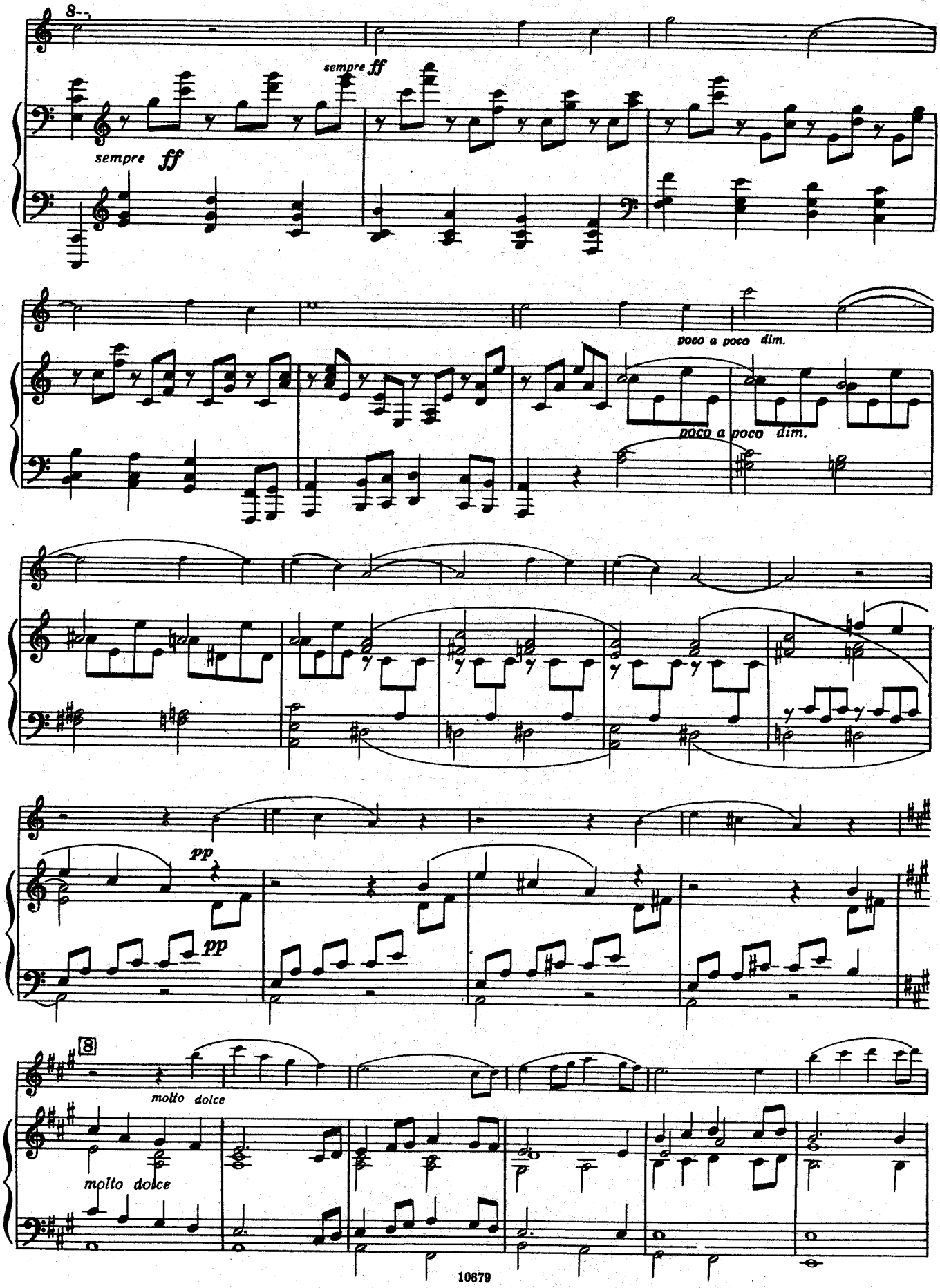
8
sempre ff
sempre ff
poco a poco dim.
poco a poco dim.
pp
pp
8
molto dolce
molto dolce

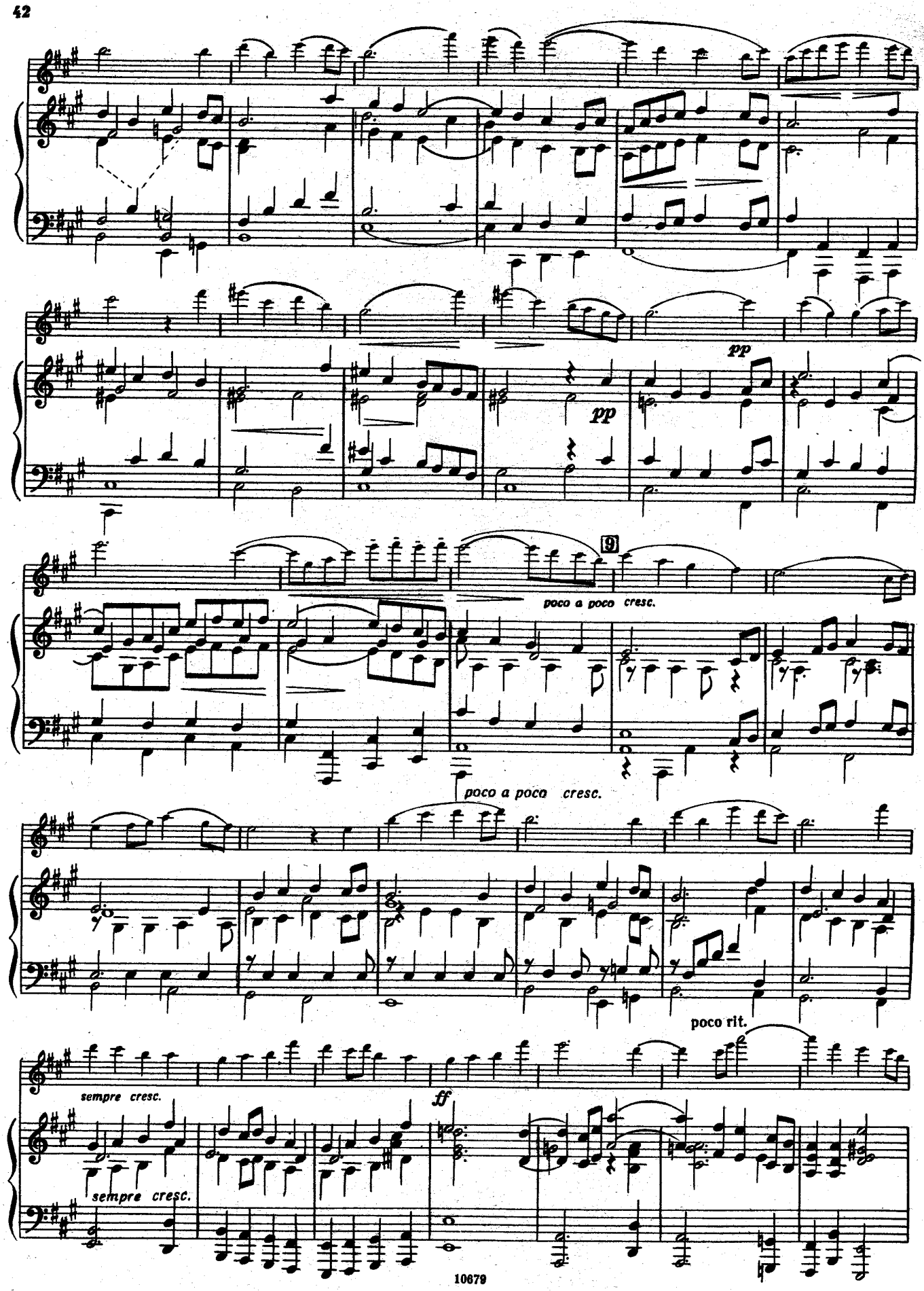
pp
pp
9
poco a poco cresc.
poco a poco cresc.
poco rit.
sempre cresc.
ff
sempre cresc.

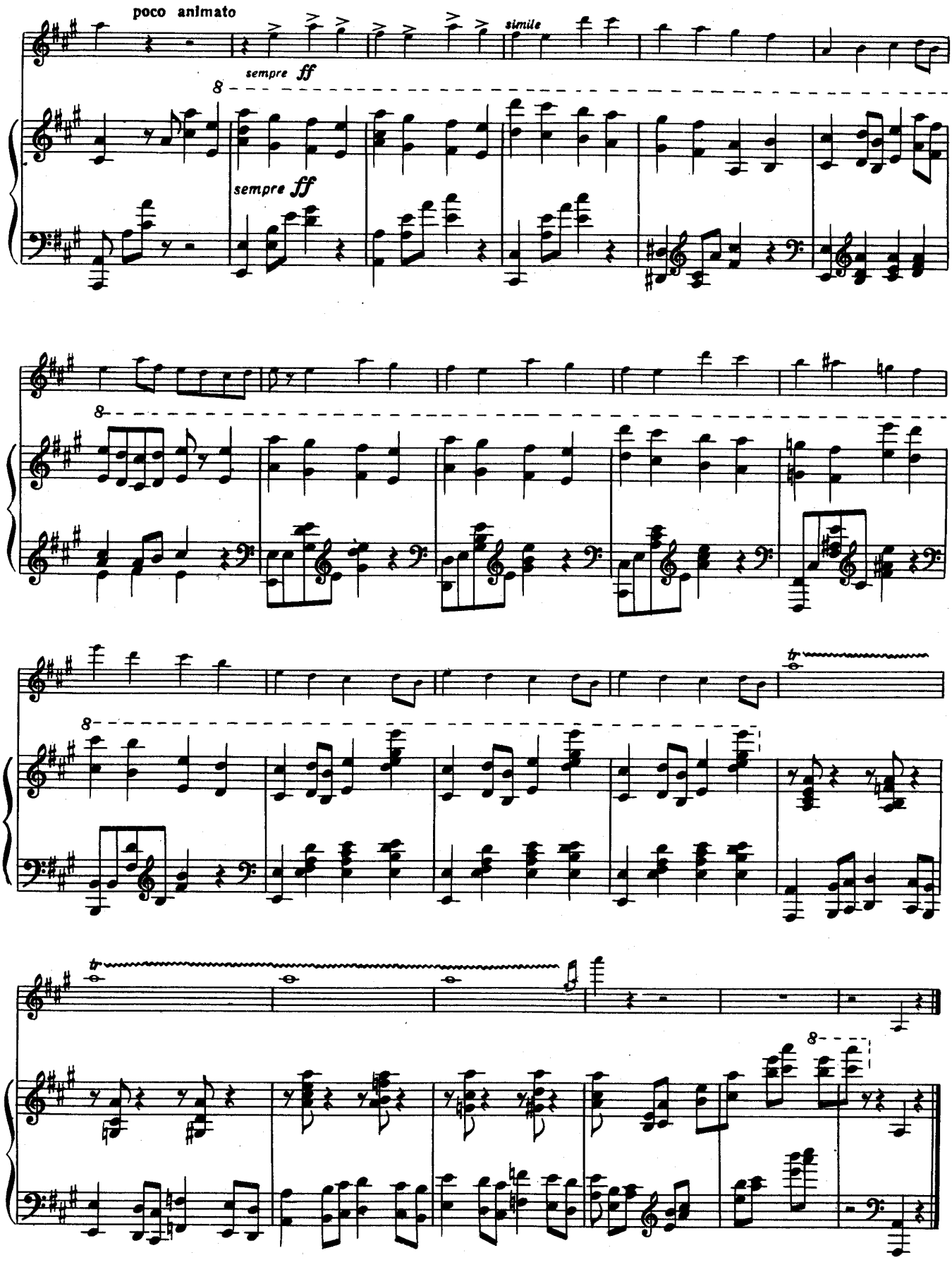
poco animato
simile
sempre ff
sempre ff
8
8
8
8
tr
tr